EAST YORKSHIRE SOLAR FARM

East Yorkshire Solar Farm
EN010143

Streets, Rights of Way and Access Plan

Part 2 of 2

Document Reference: EN010143/APP/2.4

Regulation 5(2)(k)

Infrastructure Planning (Applications: Prescribed Forms and Procedure)

Regulations 2009

September 2024
Revision Number: 03

2009

BOOM-POWER.CO.UK

BOOM
POWER

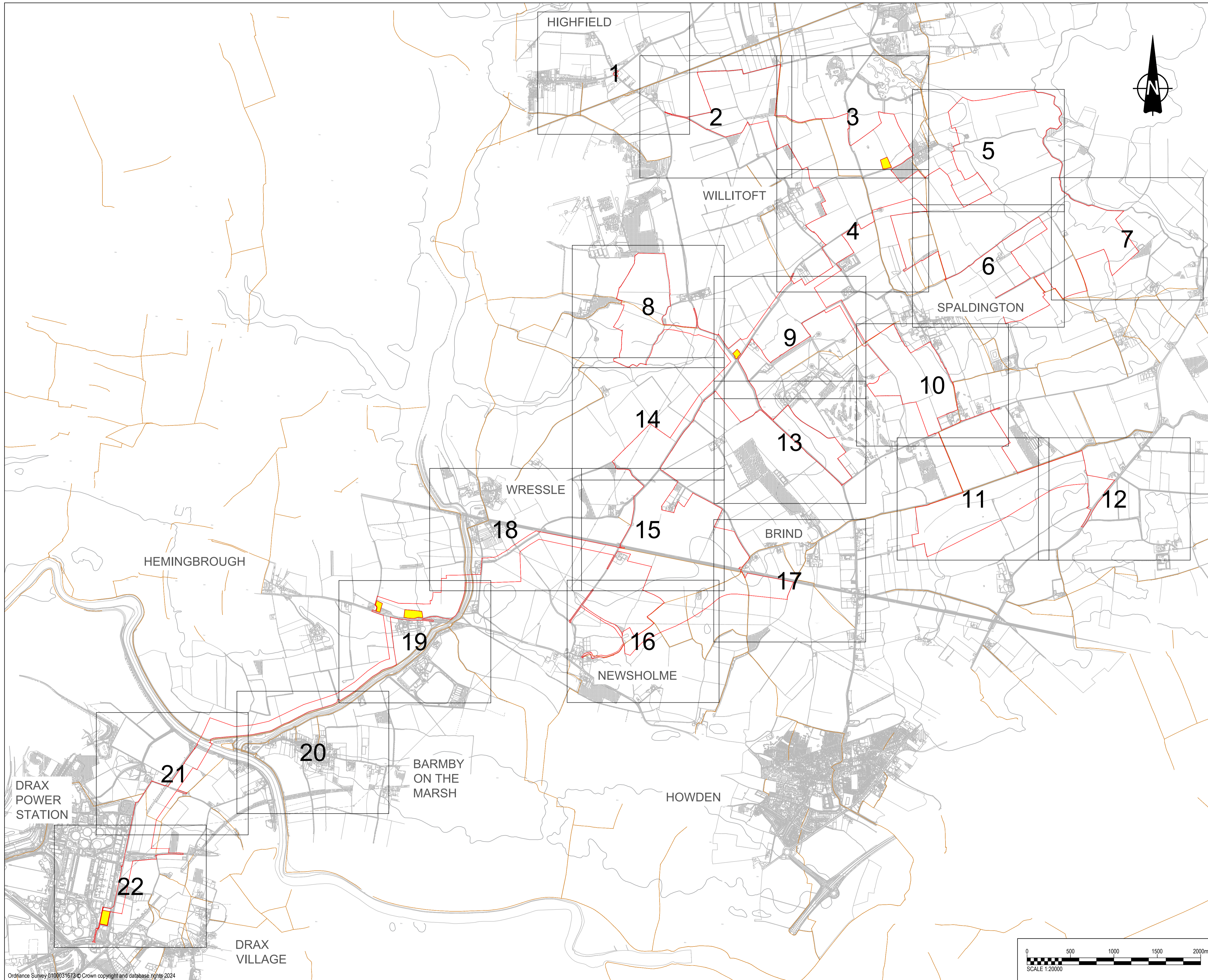

PROJECT

East Yorkshire Solar Farm

CLIENT

East Yorkshire Solar Farm Limited

CONSULTANT

AECOM
Midpoint
Alencon Link
Basingstoke, RG21 7PP
www.aecom.com

GENERAL NOTES

1. ALL DIMENSIONS IN METRES UNLESS STATED OTHERWISE.
2. DO NOT SCALE FROM THIS DRAWING. USE ONLY PRINTED DIMENSIONS.
3. THE PROPOSED WORKS SHOWN ARE ILLUSTRATIVE ONLY AND WILL BE SUBJECT TO CHANGE AS PART OF DETAILED DESIGN DEVELOPMENT. ANY CHANGES WILL BE LIMITED TO BEING WITHIN THE ORDER LIMITS AND ANY OTHER CONSTRAINTS INCLUDED IN THE DEVELOPMENT CONSENT ORDER.
4. THESE PLANS SHOULD BE READ IN CONJUNCTION WITH SCHEDULES 4 TO 8 (INCLUSIVE) OF THE DEVELOPMENT CONSENT ORDER.

KEY

- ORDER LIMITS
- LAND NOT INCLUDED IN THE ORDER LIMITS
- EXISTING PUBLIC RIGHTS OF WAY

ISSUE/REVISION

I/R	DATE	DESCRIPTION
P04	17-06-2024	Updated OS Licence
P03	19-10-2023	Updated Sheet Plan Layout
P02	25-09-2023	Amended Following Internal Review
P01	01-09-2023	Issued for Internal Review

ISSUE PURPOSE

DCO Application

PROJECT NUMBER

60683115

PLAN TITLE

Streets Rights of Way and Access Key Plan

REFERENCE NUMBER

EN010143/APP/2.4

LEGISLATION REFERENCE

APFP 2009 Regulation 5(2)(k)

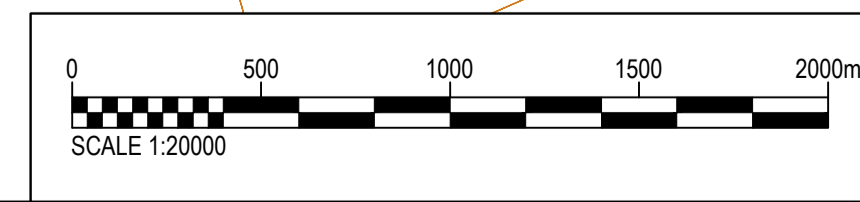

This drawing has been prepared for the use of AECOM's client. It may not be used, modified, reproduced or relied upon by third parties, except as agreed by AECOM or as required by law. AECOM accepts no responsibility, and denies any liability whatsoever, to any party that uses or relies on this drawing without AECOM's express written consent. Do not scale this document.

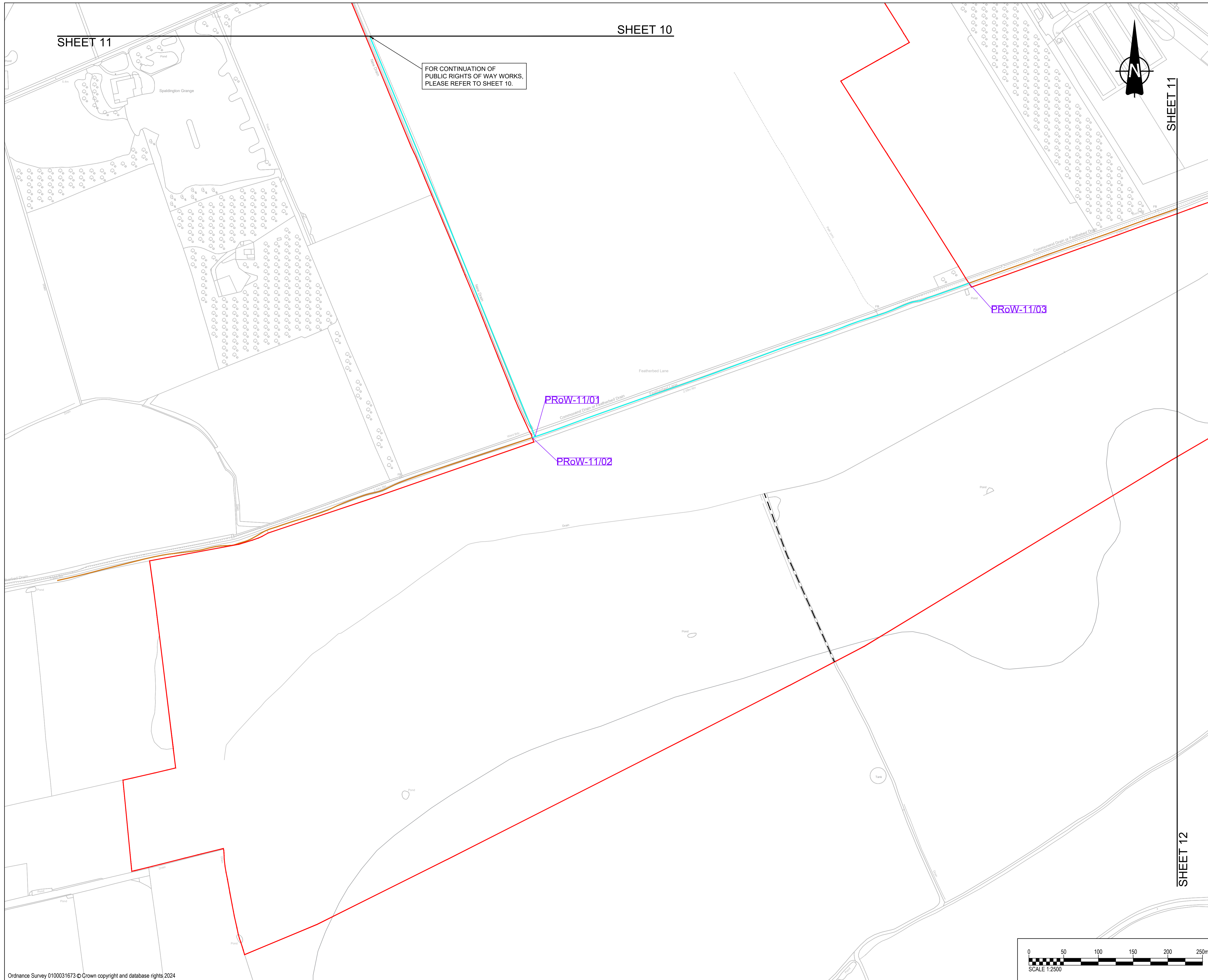

- GENERAL NOTES**
- ALL DIMENSIONS IN METRES UNLESS STATED OTHERWISE.
 - DO NOT SCALE FROM THIS DRAWING. USE ONLY PRINTED DIMENSIONS.
 - THE PROPOSED WORKS SHOWN ARE ILLUSTRATIVE ONLY AND WILL BE SUBJECT TO CHANGE AS PART OF DETAILED DESIGN DEVELOPMENT. ANY CHANGES WILL BE LIMITED TO BEING WITHIN THE ORDER LIMITS AND ANY OTHER CONSTRAINTS INCLUDED IN THE DEVELOPMENT CONSENT ORDER.
 - THESE PLANS SHOULD BE READ IN CONJUNCTION WITH SCHEDULES 4 TO 8 (INCLUSIVE) OF THE DEVELOPMENT CONSENT ORDER.

- KEY**
- ORDER LIMITS
 - LAND NOT INCLUDED IN THE ORDER LIMITS
 - 1/01 EXISTING ACCESS TO BE RETAINED
 - 1/01 EXISTING ACCESS TO BE STOPPED UP
 - 1/01 EXISTING ACCESS TO BE MANAGED DURING CONSTRUCTION
 - 1/01 EXISTING ACCESS TO BE RETAINED AND IMPROVED
 - 1/01 PROPOSED ACCESS TO BE PROVIDED
 - PRoW/1/01 PUBLIC RIGHT OF WAY IDENTIFIER
 - EXISTING PUBLIC RIGHTS OF WAY
 - PROPOSED TEMPORARY PUBLIC RIGHT OF WAY DIVERSION
 - PROPOSED TEMPORARY PUBLIC RIGHT OF WAY CLOSURE
 - PUBLIC RIGHT OF WAY TO BE MANAGED
 - AUTHORIZATION OF USE OF MOTOR VEHICLES OVER PUBLIC RIGHTS OF WAY
 - CORRIDOR FOR PROPOSED PUBLIC RIGHT OF WAY DIVERSION
 - STREET WORKS
 - EXISTING PRIVATE ROAD

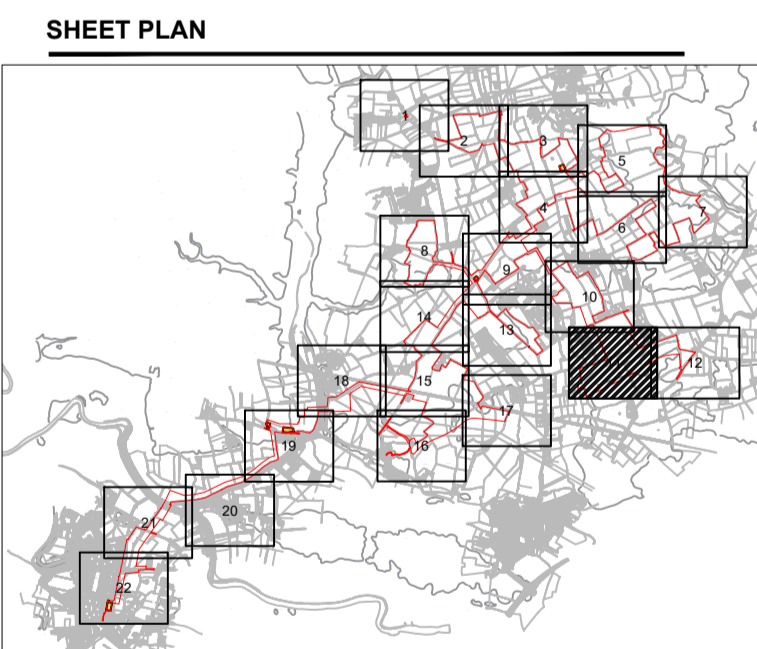

ISSUE/REVISION

I/R	DATE	DESCRIPTION
P05	11-06-2024	Incorporated Private Roads
P04	02-11-2023	Updated Post Legal Review
P03	18/10/2023	Updated Sheet Plan Layout
P02	21-09-2023	Amended Following Internal Review
P01	01-09-2023	Issued for Internal Review

ISSUE PURPOSE
 DCO Application

PROJECT NUMBER
 60683115

PLAN TITLE
 Streets Rights of Way
 and Access Plan Sheet 11 of 22

REFERENCE NUMBER
 EN010143/APP/2.4

LEGISLATION REFERENCE
 APFP 2009 Regulation 5(2)(k)

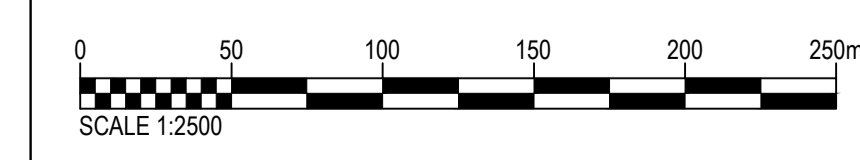

This drawing has been prepared for the use of AECOM's client. It may not be used, modified, reproduced or relied upon by third parties, except as agreed by AECOM or as required by law. AECOM accepts no responsibility, and denies any liability whatsoever, to any party that uses or relies on this drawing without AECOM's express written consent. Do not scale this document.

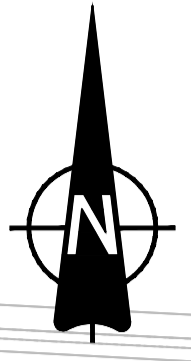
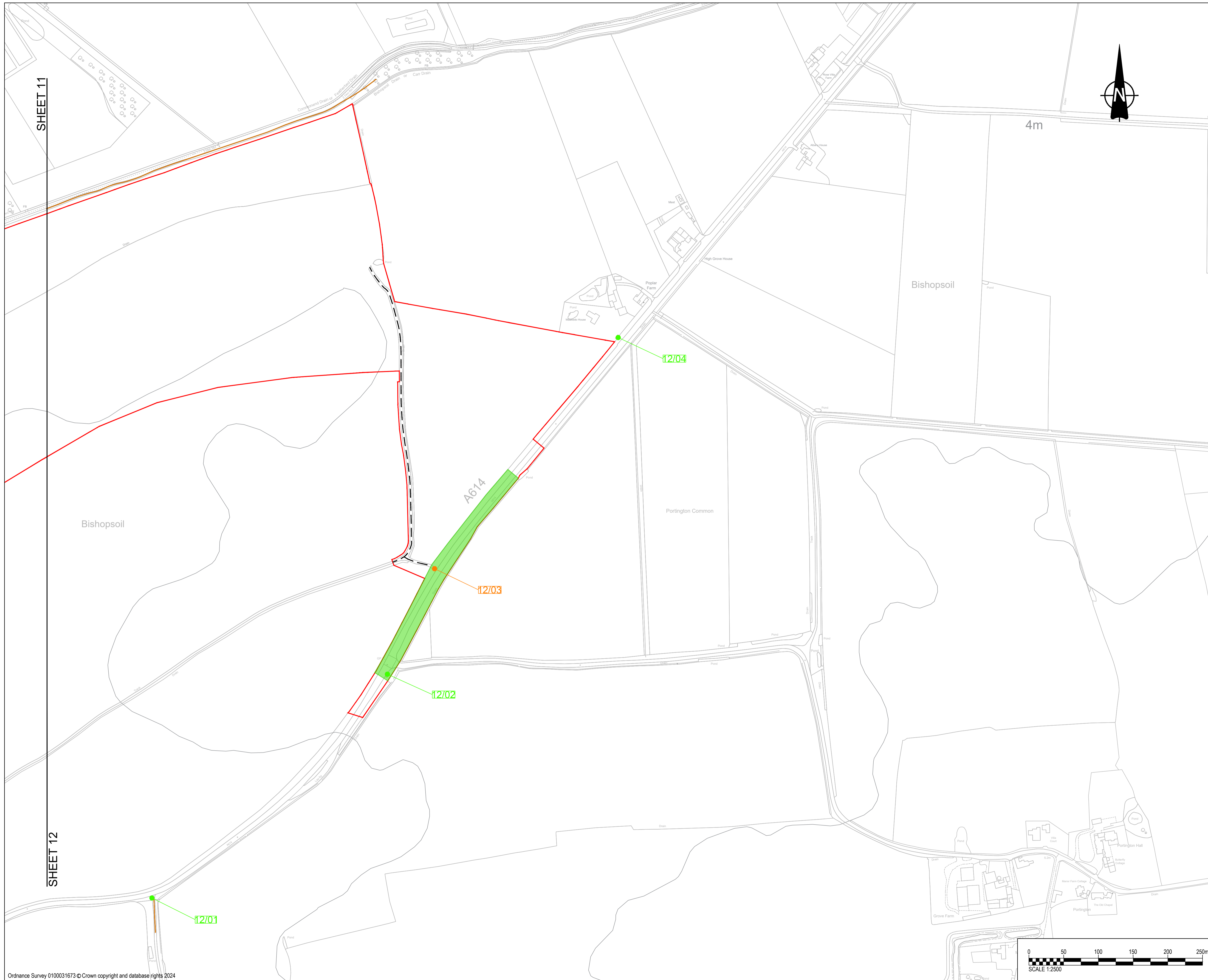

4m

SHEET 11

SHEET 12



PROJECT
 East Yorkshire Solar Farm
CLIENT
 East Yorkshire Solar Farm
 Limited
CONSULTANT

AECOM
 Midpoint
 Alencon Link
 Basingstoke, RG21 7PP
 www.aecom.com

- GENERAL NOTES**
1. ALL DIMENSIONS IN METRES UNLESS STATED OTHERWISE.
 2. DO NOT SCALE FROM THIS DRAWING. USE ONLY PRINTED DIMENSIONS.
 3. THE PROPOSED WORKS SHOWN ARE ILLUSTRATIVE ONLY AND WILL BE SUBJECT TO CHANGE AS PART OF DETAILED DESIGN DEVELOPMENT. ANY CHANGES WILL BE LIMITED TO BEING WITHIN THE ORDER LIMITS AND ANY OTHER CONSTRAINTS INCLUDED IN THE DEVELOPMENT CONSENT ORDER.
 4. THESE PLANS SHOULD BE READ IN CONJUNCTION WITH SCHEDULES 4 TO 8 (INCLUSIVE) OF THE DEVELOPMENT CONSENT ORDER.

- KEY**
- ORDER LIMITS
 - LAND NOT INCLUDED IN THE ORDER LIMITS
 - 1/2/01 EXISTING ACCESS TO BE RETAINED
 - 1/7/01 EXISTING ACCESS TO BE STOPPED UP
 - 1/7/01 EXISTING ACCESS TO BE MANAGED DURING CONSTRUCTION
 - 1/7/01 EXISTING ACCESS TO BE RETAINED AND IMPROVED
 - 1/7/01 PROPOSED ACCESS TO BE PROVIDED
 - PRow/1/01 PUBLIC RIGHT OF WAY IDENTIFIER
 - EXISTING PUBLIC RIGHTS OF WAY
 - - - PROPOSED TEMPORARY PUBLIC RIGHT OF WAY DIVERSION
 - - - PROPOSED TEMPORARY PUBLIC RIGHT OF WAY CLOSURE
 - PUBLIC RIGHT OF WAY TO BE MANAGED
 - AUTHORISATION OF USE OF MOTOR VEHICLES OVER PUBLIC RIGHTS OF WAY
 - CORRIDOR FOR PROPOSED PUBLIC RIGHT OF WAY DIVERSION
 - STREET WORKS
 - EXISTING PRIVATE ROAD

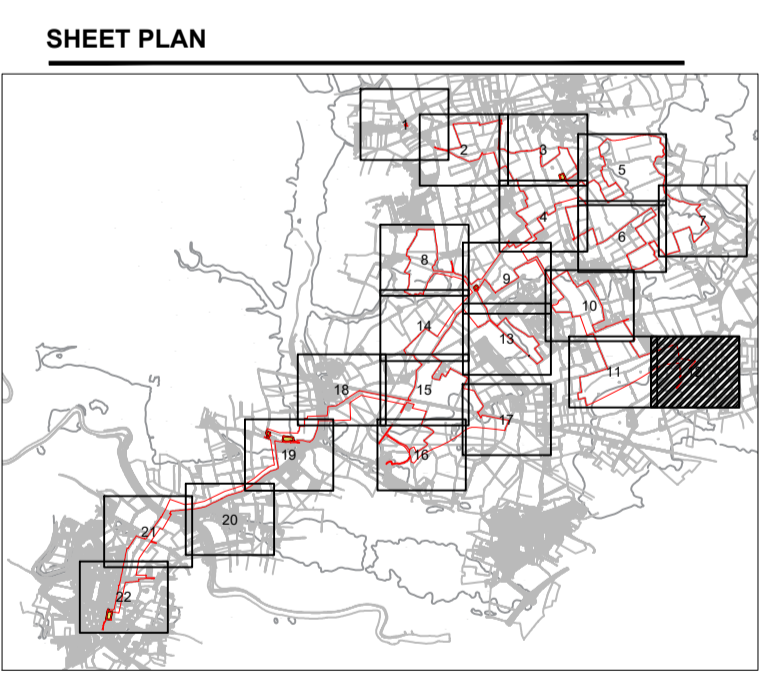

ISSUE/REVISION

I/R	DATE	DESCRIPTION
P04	11-06-2024	Incorporated Private Roads
P03	19-10-2023	Updated Sheet Plan Layout
P02	21-09-2023	Amended Following Internal Review
P01	01-09-2023	Issued for Internal Review

ISSUE PURPOSE
 DCO Application

PROJECT NUMBER
 60683115

PLAN TITLE
 Streets Rights of Way and Access Plan Sheet 12 of 22

REFERENCE NUMBER
 EN010143/APP/2.4

LEGISLATION REFERENCE
 APFP 2009 Regulation 5(2)(k)

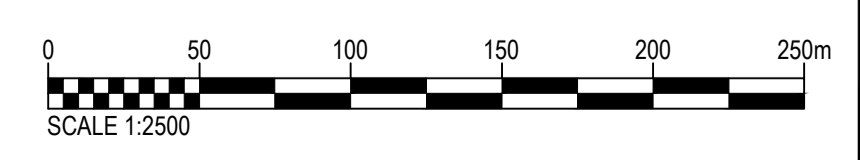

This drawing has been prepared for the use of AECOM's client. It may not be used, modified, reproduced or relied upon by third parties, except as agreed by AECOM or as required by law. AECOM accepts no responsibility, and denies any liability whatsoever, to any party that uses or relies on this drawing without AECOM's express written consent. Do not scale this document.

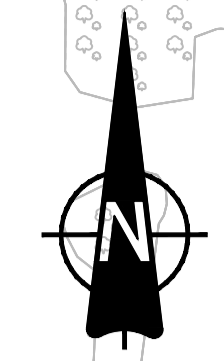
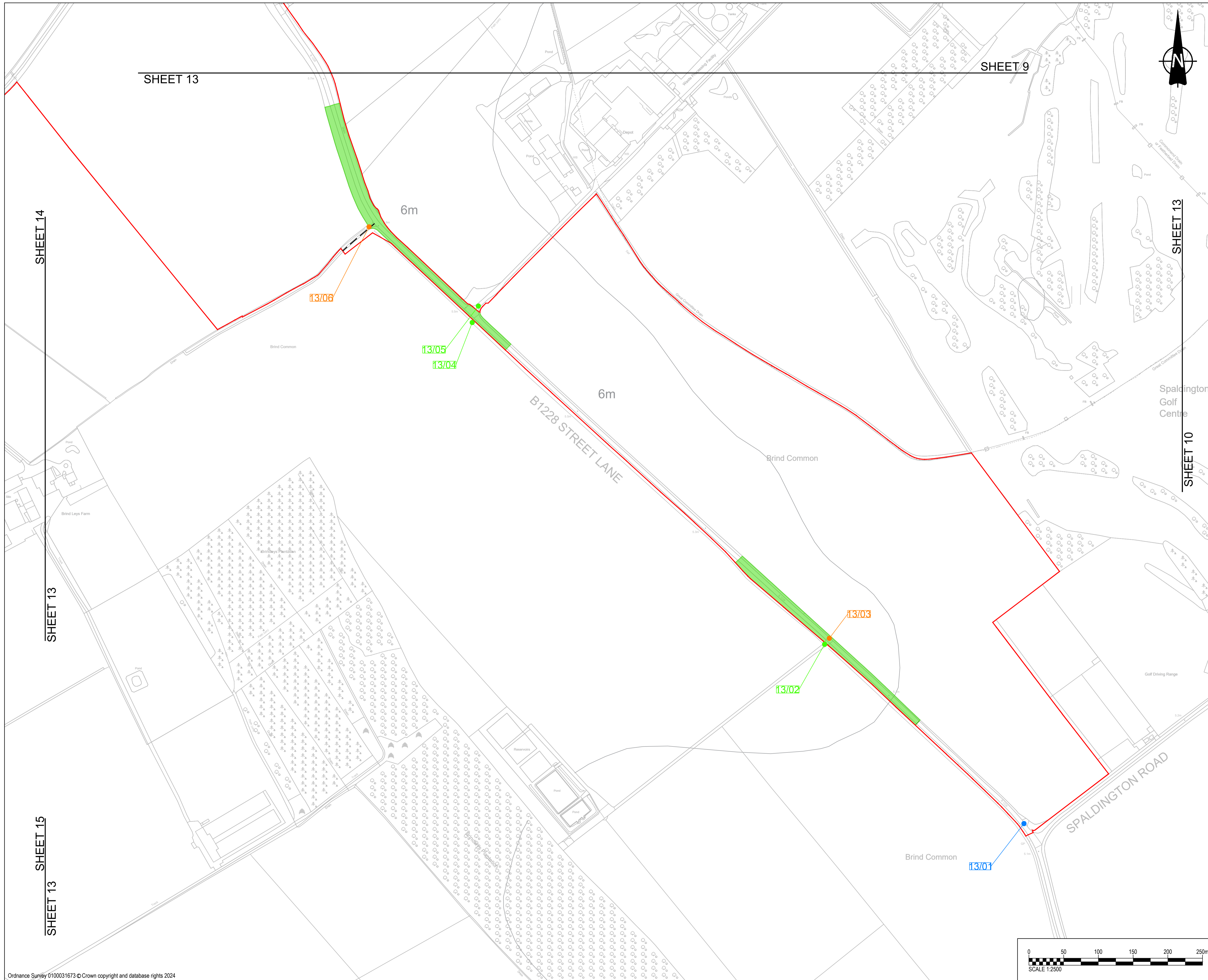

- GENERAL NOTES**
- ALL DIMENSIONS IN METRES UNLESS STATED OTHERWISE.
 - DO NOT SCALE FROM THIS DRAWING. USE ONLY PRINTED DIMENSIONS.
 - THE PROPOSED WORKS SHOWN ARE ILLUSTRATIVE ONLY AND WILL BE SUBJECT TO CHANGE AS PART OF DETAILED DESIGN DEVELOPMENT. ANY CHANGES WILL BE LIMITED TO BEING WITHIN THE ORDER LIMITS AND ANY OTHER CONSTRAINTS INCLUDED IN THE DEVELOPMENT CONSENT ORDER.
 - THESE PLANS SHOULD BE READ IN CONJUNCTION WITH SCHEDULES 4 TO 8 (INCLUSIVE) OF THE DEVELOPMENT CONSENT ORDER.

- KEY**
- ORDER LIMITS
 - LAND NOT INCLUDED IN THE ORDER LIMITS
 - EXISTING ACCESS TO BE RETAINED
 - EXISTING ACCESS TO BE STOPPED UP
 - EXISTING ACCESS TO BE MANAGED DURING CONSTRUCTION
 - EXISTING ACCESS TO BE RETAINED AND IMPROVED
 - PROPOSED ACCESS TO BE PROVIDED
 - PUBLIC RIGHT OF WAY IDENTIFIER
 - EXISTING PUBLIC RIGHTS OF WAY
 - PROPOSED TEMPORARY PUBLIC RIGHT OF WAY DIVERSION
 - PROPOSED TEMPORARY PUBLIC RIGHT OF WAY CLOSURE
 - PUBLIC RIGHT OF WAY TO BE MANAGED
 - AUTHORISATION OF USE OF MOTOR VEHICLES OVER PUBLIC RIGHTS OF WAY
 - CORRIDOR FOR PROPOSED PUBLIC RIGHT OF WAY DIVERSION
 - STREET WORKS
 - EXISTING PRIVATE ROAD

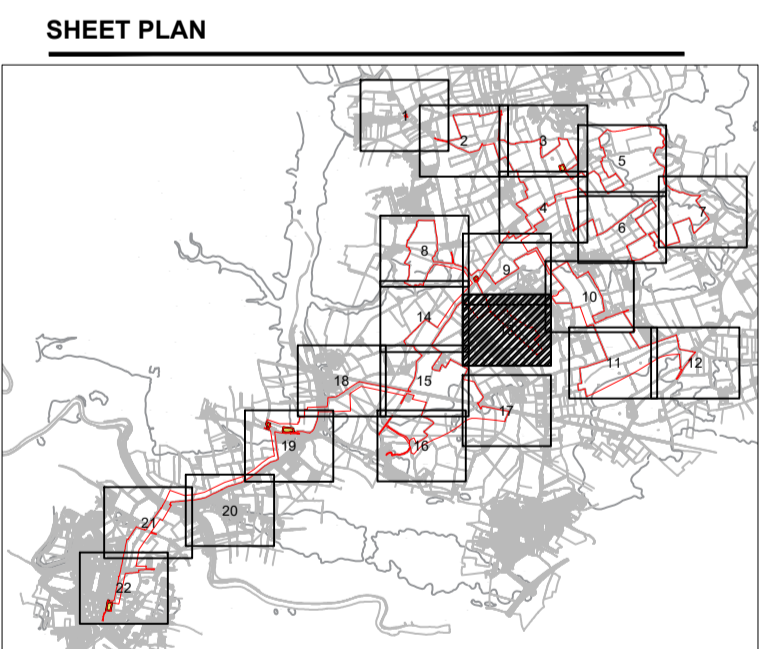

ISSUE/REVISION

I/R	DATE	DESCRIPTION
P05	11-06-2024	Incorporated Private Roads
P04	15-11-2023	Updated B1228 Street Works
P03	19-10-2023	Updated Sheet Plan Layout
P02	21-09-2023	Amended Following Internal Review
P01	01-09-2023	Issued for Internal Review

ISSUE PURPOSE
 DCO Application

PROJECT NUMBER
 60683115

PLAN TITLE
 Streets Rights of Way and Access Plan Sheet 13 of 22

REFERENCE NUMBER
 EN010143/APP/2.4

LEGISLATION REFERENCE
 APFP 2009 Regulation 5(2)(k)

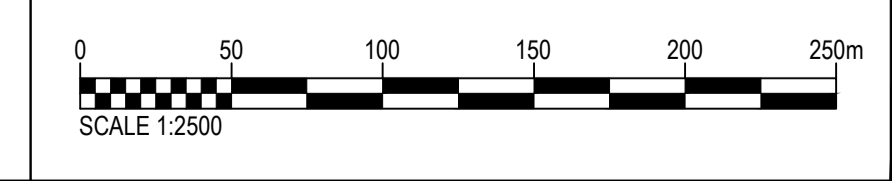

This drawing has been prepared for the use of AECOM's client. It may not be used, modified, reproduced or relied upon by third parties, except as agreed by AECOM or as required by law. AECOM accepts no responsibility, and denies any liability whatsoever, to any party that uses or relies on this drawing without AECOM's express written consent. Do not scale this document.

Last saved by: KYLE PLACKETT(2024.08.19) Last Plotted: 2024.08.21
 Filename: C:\USERS\KYLE PLACKETT\AECOM\60683115\BOOM POWER SOLAR DCO - GENERAL\900_CAD_GIS\910_CAD\EVSF - HIGHWAYS CAD\DRAWINGS (CAD)\SROWA DRAWINGS\60683115-HGN-DR-CH-1008-SHEET 14.P06.DWG
 Project Management Initials: Designer: KP Checked: MP Approved: JCH
 ISO A1 594mm x 841mm

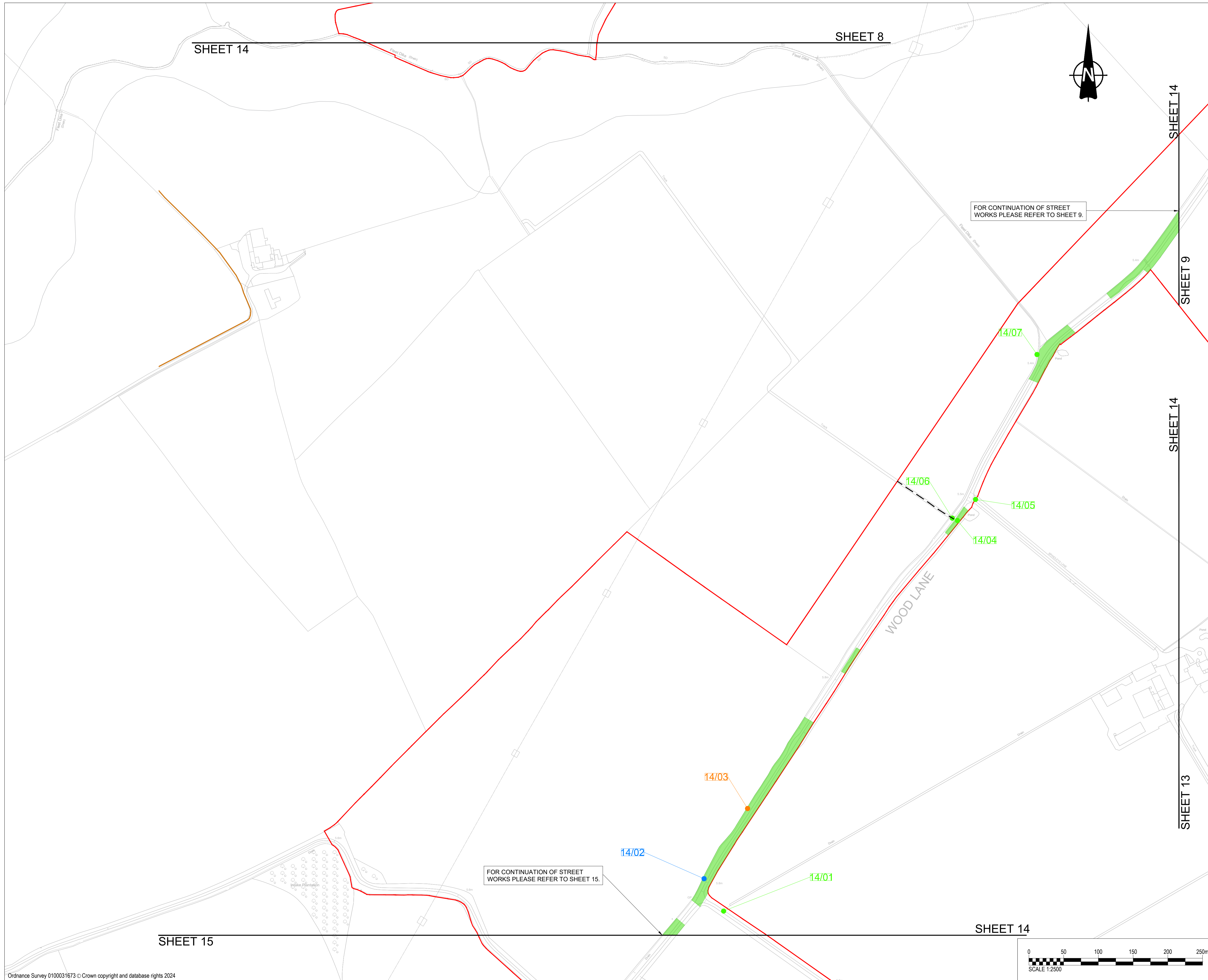

FOR CONTINUATION OF STREET WORKS PLEASE REFER TO SHEET 9.

FOR CONTINUATION OF STREET WORKS PLEASE REFER TO SHEET 15.



PROJECT
 East Yorkshire Solar Farm
CLIENT
 East Yorkshire Solar Farm Limited
CONSULTANT

AECOM
 Midpoint
 Alencon Link
 Basingstoke, RG21 7PP
 www.aecom.com

- GENERAL NOTES**
- ALL DIMENSIONS IN METRES UNLESS STATED OTHERWISE.
 - DO NOT SCALE FROM THIS DRAWING. USE ONLY PRINTED DIMENSIONS.
 - THE PROPOSED WORKS SHOWN ARE ILLUSTRATIVE ONLY AND WILL BE SUBJECT TO CHANGE AS PART OF DETAILED DESIGN DEVELOPMENT. ANY CHANGES WILL BE LIMITED TO BEING WITHIN THE ORDER LIMITS AND ANY OTHER CONSTRAINTS INCLUDED IN THE DEVELOPMENT CONSENT ORDER.
 - THESE PLANS SHOULD BE READ IN CONJUNCTION WITH SCHEDULES 4 TO 8 (INCLUSIVE) OF THE DEVELOPMENT CONSENT ORDER.

- KEY**
- ORDER LIMITS
 - LAND NOT INCLUDED IN THE ORDER LIMITS
 - 14/01 EXISTING ACCESS TO BE RETAINED
 - 14/01 EXISTING ACCESS TO BE STOPPED UP
 - 14/01 EXISTING ACCESS TO BE MANAGED DURING CONSTRUCTION
 - 14/01 EXISTING ACCESS TO BE RETAINED AND IMPROVED
 - 14/01 PROPOSED ACCESS TO BE PROVIDED
 - PROW/14/01 PUBLIC RIGHT OF WAY IDENTIFIER
 - EXISTING PUBLIC RIGHTS OF WAY
 - PROPOSED TEMPORARY PUBLIC RIGHT OF WAY DIVERSION
 - PROPOSED TEMPORARY PUBLIC RIGHT OF WAY CLOSURE
 - PUBLIC RIGHT OF WAY TO BE MANAGED
 - AUTHORISATION OF USE OF MOTOR VEHICLES OVER PUBLIC RIGHTS OF WAY
 - CORRIDOR FOR PROPOSED PUBLIC RIGHT OF WAY DIVERSION
 - STREET WORKS
 - EXISTING PRIVATE ROAD

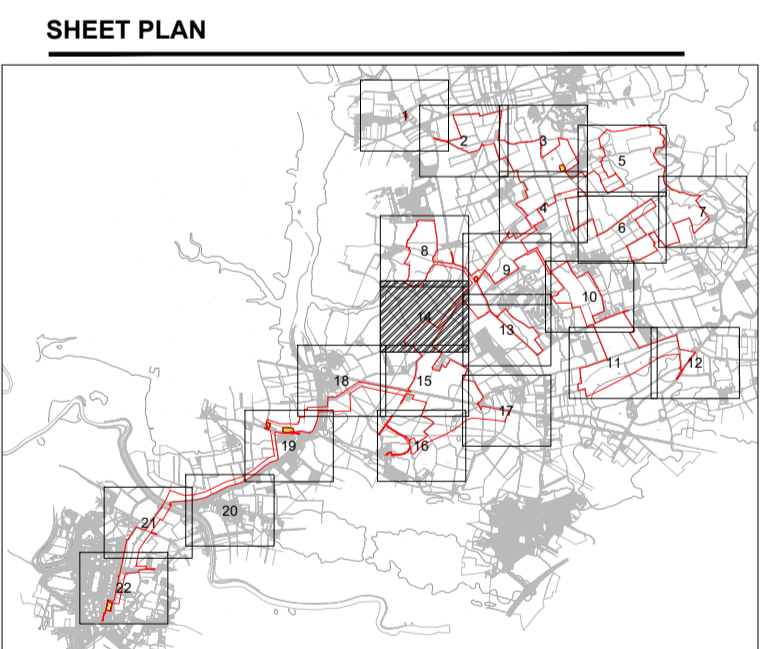

ISSUE/REVISION

I/R	DATE	DESCRIPTION
P05	08-08-2024	Passing place works added
P04	11-06-2024	Incorporated Private Roads
P03	19-10-2023	Updated Sheet Plan Layout
P02	21-09-2023	Amended Following Internal Review
P01	01-09-2023	Issued for Internal Review

ISSUE PURPOSE
 DCO Application

PROJECT NUMBER
 60683115

PLAN TITLE
 Streets Rights of Way and Access Plan Sheet 14 of 22

REFERENCE NUMBER
 EN010143/APP/2.4

LEGISLATION REFERENCE
 APFP 2009 Regulation 5(2)(k)

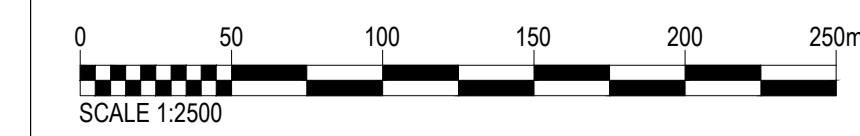

This drawing has been prepared for the use of AECOM's client. It may not be used, modified, reproduced or relied upon by third parties, except as agreed by AECOM or as required by law. AECOM accepts no responsibility, and denies any liability whatsoever, to any party that uses or relies on this drawing without AECOM's express written consent. Do not scale this document.

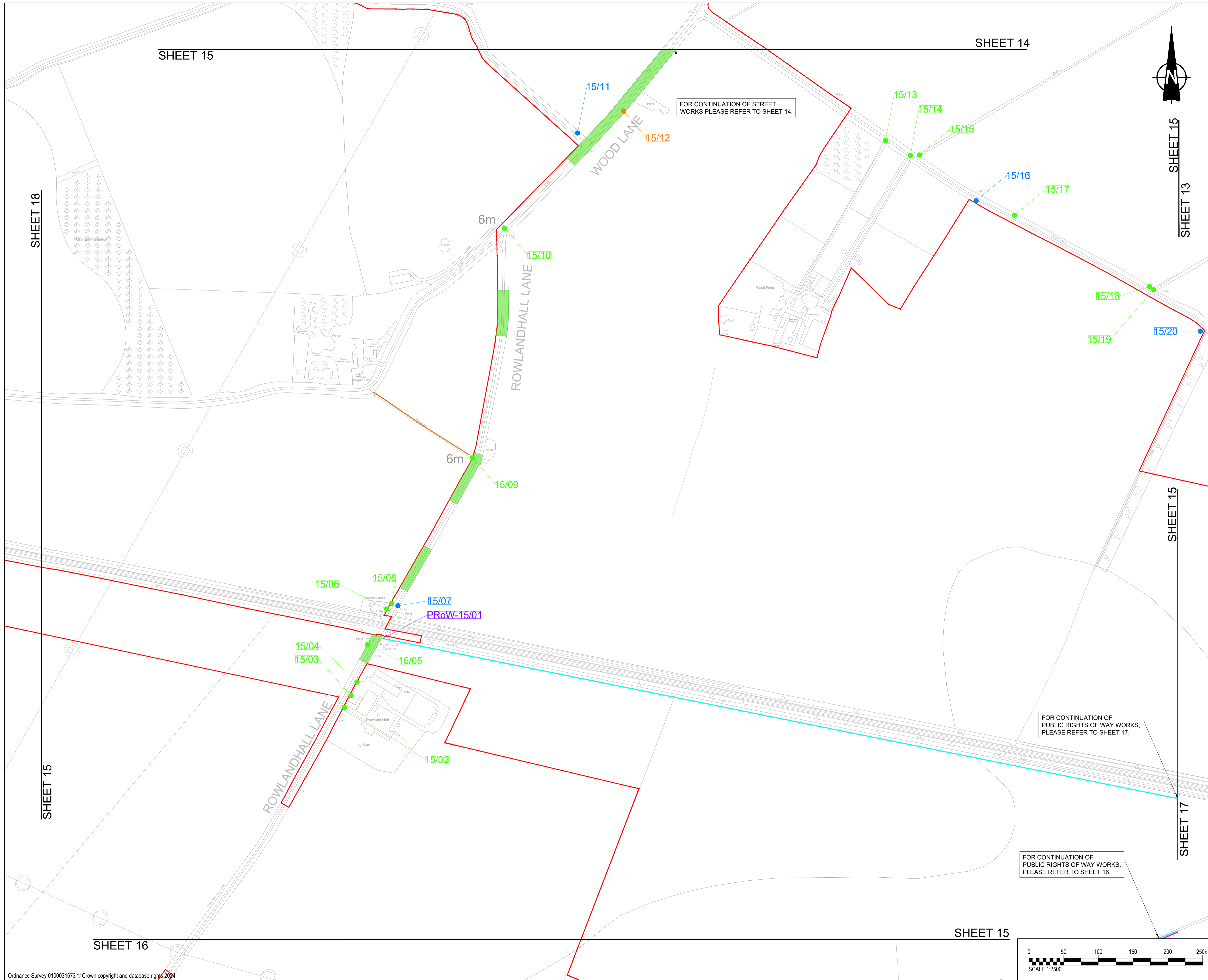

- GENERAL NOTES**
- ALL DIMENSIONS IN METRES UNLESS STATED OTHERWISE.
 - DO NOT SCALE FROM THIS DRAWING. USE ONLY PRINTED DIMENSIONS.
 - THE PROPOSED WORKS SHOWN ARE ILLUSTRATIVE ONLY AND WILL BE SUBJECT TO CHANGE AS PART OF DETAILED DESIGN DEVELOPMENT. ANY CHANGES WILL BE LIMITED TO BEING WITHIN THE ORDER LIMITS AND ANY OTHER CONSTRAINTS INCLUDED IN THE DEVELOPMENT CONSENT ORDER.
 - THESE PLANS SHOULD BE READ IN CONJUNCTION WITH SCHEDULES 4 TO 8 (INCLUSIVE) OF THE DEVELOPMENT CONSENT ORDER.

KEY

[Red Line]	ORDER LIMITS
[Yellow Area]	LAND NOT INCLUDED IN THE ORDER LIMITS
[Green Line]	EXISTING ACCESS TO BE RETAINED
[Blue Line]	EXISTING ACCESS TO BE STOPPED UP
[Light Blue Line]	EXISTING ACCESS TO BE MANAGED DURING CONSTRUCTION
[Orange Line]	EXISTING ACCESS TO BE RETAINED AND IMPROVED
[Purple Line]	PROPOSED ACCESS TO BE PROVIDED
[Purple Line]	PUBLIC RIGHT OF WAY IDENTIFIER
[Brown Line]	EXISTING PUBLIC RIGHTS OF WAY
[Blue Dashed Line]	PROPOSED TEMPORARY PUBLIC RIGHT OF WAY DIVERSION
[Yellow Dashed Line]	PROPOSED TEMPORARY PUBLIC RIGHT OF WAY CLOSURE
[Cyan Line]	PUBLIC RIGHT OF WAY TO BE MANAGED
[Magenta Line]	AUTHORISATION OF USE OF MOTOR VEHICLES OVER PUBLIC RIGHTS OF WAY
[Blue Area]	CORRIDOR FOR PROPOSED PUBLIC RIGHT OF WAY DIVERSION
[Green Area]	STREET WORKS
[Black Dashed Line]	EXISTING PRIVATE ROAD

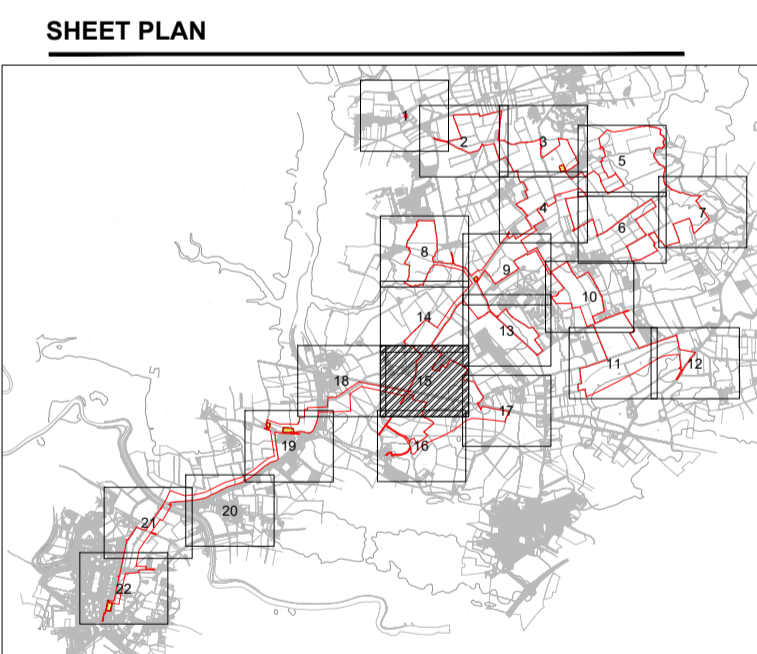

ISSUE/REVISION

I/R	DATE	DESCRIPTION
P06	13-09-2024	Passing place works added
P05	11-06-2024	Incorporated Private Roads
P04	02-11-2023	Updated Post Legal Review
P03	19-10-2023	Updated Sheet Plan Layout
P02	21-09-2023	Amended Following Internal Review
P01	01-09-2023	Issued for Internal Review

ISSUE PURPOSE
 DCO Application

PROJECT NUMBER
 60683115

PLAN TITLE
 Streets Rights of Way and Access Plan Sheet 15 of 22

REFERENCE NUMBER
 EN010143/APP/2.4

LEGISLATION REFERENCE
 APFP 2009 Regulation 5(2)(k)

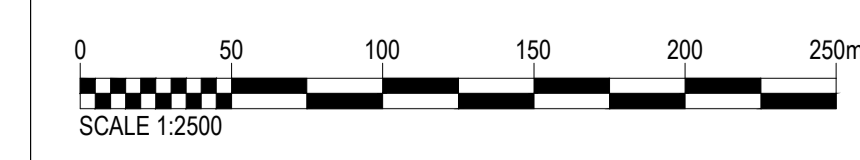

This drawing has been prepared for the use of AECOM's client. It may not be used, modified, reproduced or relied upon by third parties, except as agreed by AECOM or as required by law. AECOM accepts no responsibility, and denies any liability whatsoever, to any party that uses or relies on this drawing without AECOM's express written consent. Do not scale this document.

PROJECT
East Yorkshire Solar Farm

CLIENT
East Yorkshire Solar Farm

Limited

CONSULTANT

AECOM
Midpoint
Alencon Link
Basingstoke, RG21 7PP
www.aecom.com

GENERAL NOTES

- ALL DIMENSIONS IN METRES UNLESS STATED OTHERWISE.
- DO NOT SCALE FROM THIS DRAWING. USE ONLY PRINTED DIMENSIONS.
- THE PROPOSED WORKS SHOWN ARE ILLUSTRATIVE ONLY AND WILL BE SUBJECT TO CHANGE AS PART OF DETAILED DESIGN DEVELOPMENT. ANY CHANGES WILL BE LIMITED TO BEING WITHIN THE ORDER LIMITS AND ANY OTHER CONSTRAINTS INCLUDED IN THE DEVELOPMENT CONSENT ORDER.
- THESE PLANS SHOULD BE READ IN CONJUNCTION WITH SCHEDULES 4 TO 8 (INCLUSIVE) OF THE DEVELOPMENT CONSENT ORDER.

KEY

- ORDER LIMITS
- LAND NOT INCLUDED IN THE ORDER LIMITS
- 1/01 EXISTING ACCESS TO BE RETAINED
- 1/01 EXISTING ACCESS TO BE STOPPED UP
- 1/01 EXISTING ACCESS TO BE MANAGED DURING CONSTRUCTION
- 1/01 EXISTING ACCESS TO BE RETAINED AND IMPROVED
- 1/01 PROPOSED ACCESS TO BE PROVIDED
- PRoW/1/01 PUBLIC RIGHT OF WAY IDENTIFIER
- EXISTING PUBLIC RIGHTS OF WAY
- PROPOSED TEMPORARY PUBLIC RIGHT OF WAY DIVERSION
- PROPOSED TEMPORARY PUBLIC RIGHT OF WAY CLOSURE
- PUBLIC RIGHT OF WAY TO BE MANAGED
- AUTHORISATION OF USE OF MOTOR VEHICLES OVER PUBLIC RIGHTS OF WAY
- CORRIDOR FOR PROPOSED PUBLIC RIGHT OF WAY DIVERSION
- STREET WORKS
- EXISTING PRIVATE ROAD

SHEET PLAN

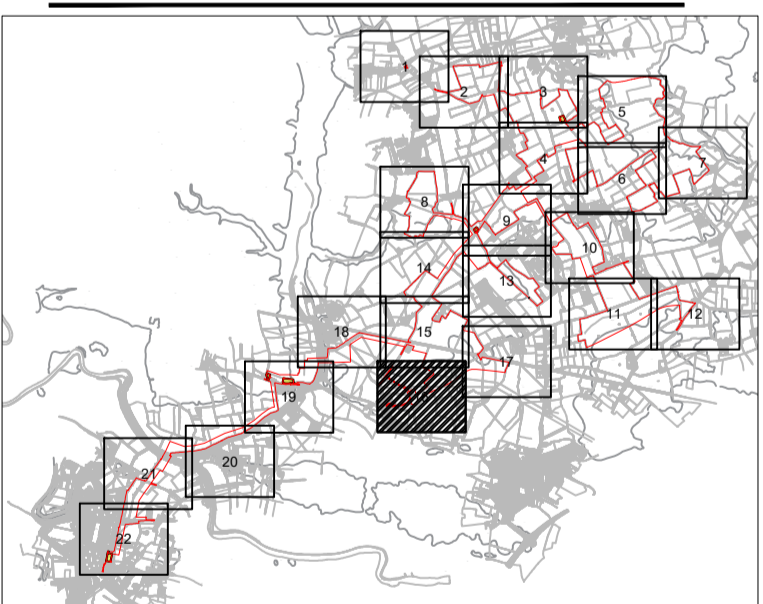

ISSUE/REVISION

I/R	DATE	DESCRIPTION
P05	11-06-2024	Incorporated Private Roads
P04	02-11-2023	Updated Post Legal Review
P03	19-10-2023	Updated Sheet Plan Layout
P02	21-09-2023	Amended Following Internal Review
P01	01-09-2023	Issued for Internal Review

ISSUE PURPOSE

DCO Application

PROJECT NUMBER

60683115

PLAN TITLE

Streets Rights of Way and Access Plan Sheet 16 of 22

REFERENCE NUMBER

EN010143/APP/2.4

LEGISLATION REFERENCE

APFP 2009 Regulation 5(2)(k)

ISO A1 594mm x 841mm
 Approved: JCH
 Checked: MP
 Designer: JP
 Project Management Initials:
 Last saved by: JESSICA PALMER(2024.06.13) Last Picked: 2024.06.17
 Filename: C:\USERS\JESSICA.PALMER\ONE\DRIVE - AECOM\DESKTOP\BOOM POWER SOLAR\60683115-HGN-DR-CH-1021 SHEET 16 P05.DWG

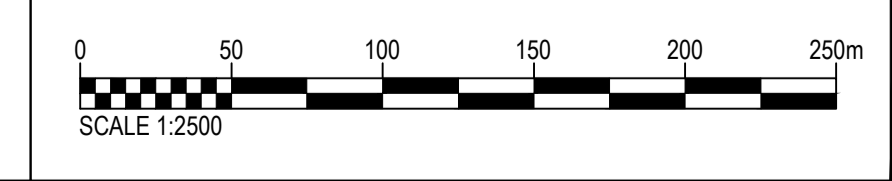
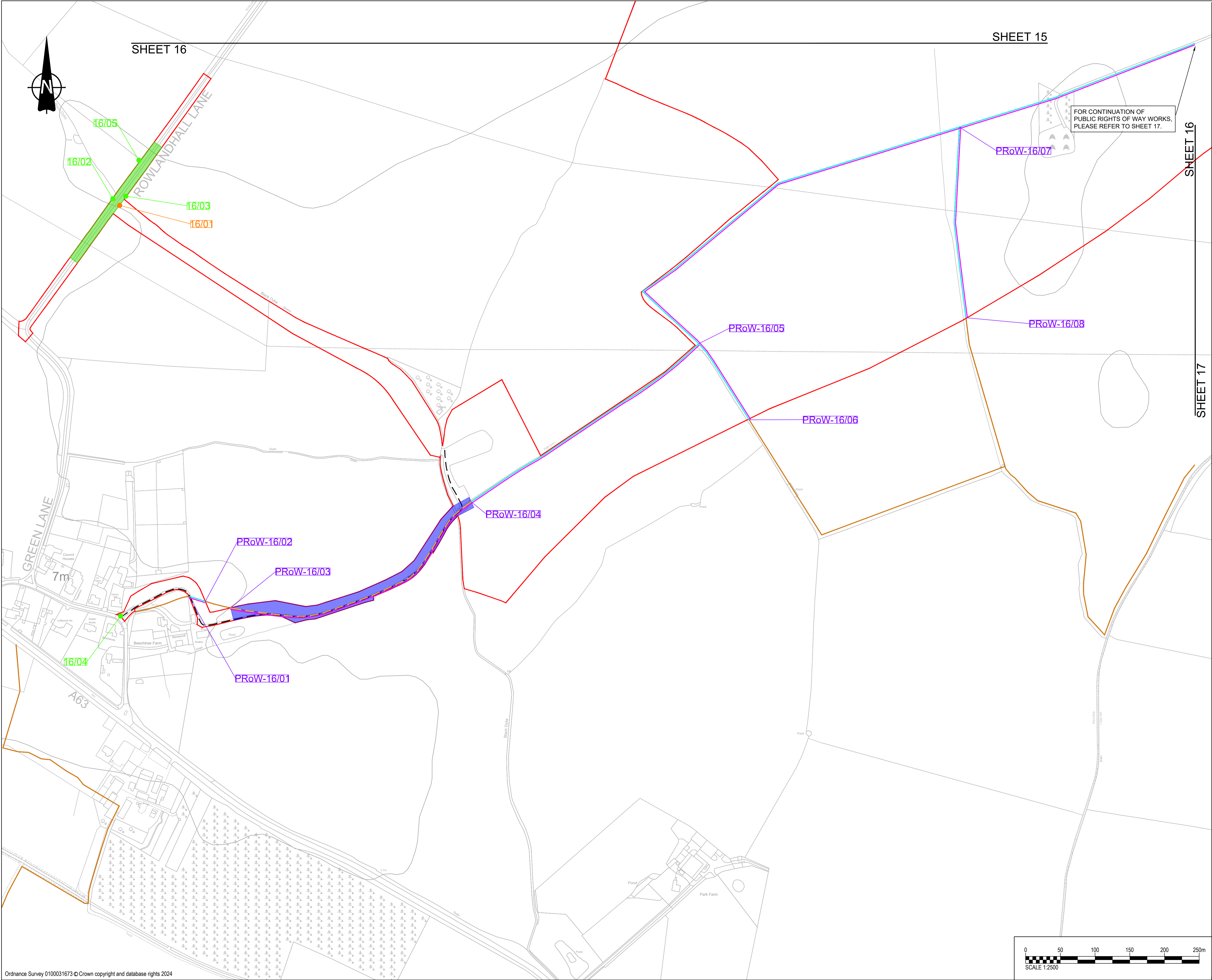

This drawing has been prepared for the use of AECOM's client. It may not be used, modified, reproduced or relied upon by third parties, except as agreed by AECOM or as required by law. AECOM accepts no responsibility, and denies any liability whatsoever, to any party that uses or relies on this drawing without AECOM's express written consent. Do not scale this document.

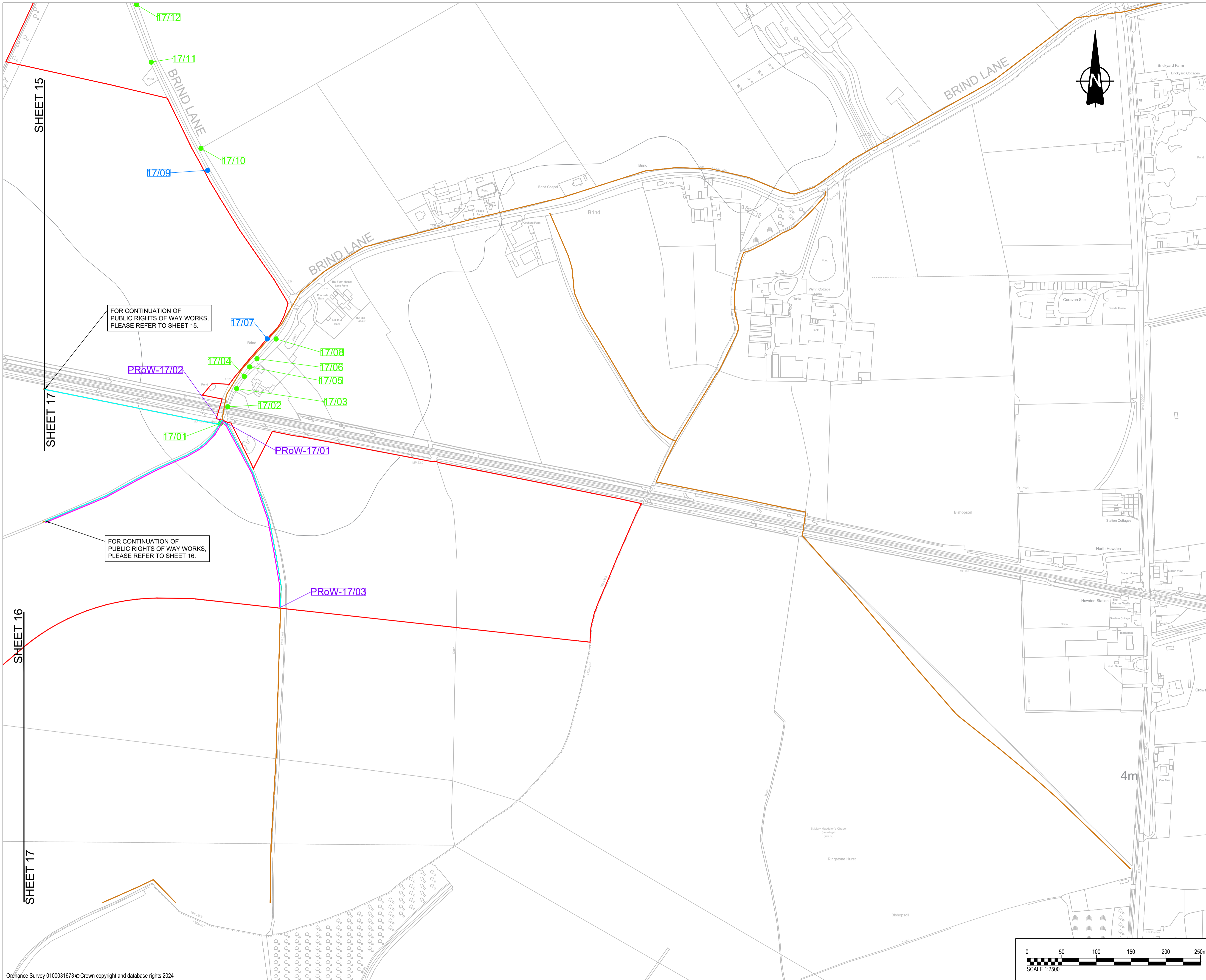

FOR CONTINUATION OF PUBLIC RIGHTS OF WAY WORKS, PLEASE REFER TO SHEET 15.

FOR CONTINUATION OF PUBLIC RIGHTS OF WAY WORKS, PLEASE REFER TO SHEET 16.

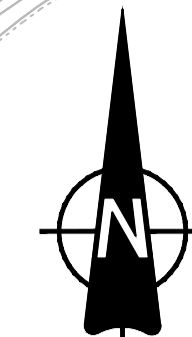

- GENERAL NOTES**
- ALL DIMENSIONS IN METRES UNLESS STATED OTHERWISE.
 - DO NOT SCALE FROM THIS DRAWING. USE ONLY PRINTED DIMENSIONS.
 - THE PROPOSED WORKS SHOWN ARE ILLUSTRATIVE ONLY AND WILL BE SUBJECT TO CHANGE AS PART OF DETAILED DESIGN DEVELOPMENT. ANY CHANGES WILL BE LIMITED TO BEING WITHIN THE ORDER LIMITS AND ANY OTHER CONSTRAINTS INCLUDED IN THE DEVELOPMENT CONSENT ORDER.
 - THESE PLANS SHOULD BE READ IN CONJUNCTION WITH SCHEDULES 4 TO 8 (INCLUSIVE) OF THE DEVELOPMENT CONSENT ORDER.

- KEY**
- ORDER LIMITS
 - LAND NOT INCLUDED IN THE ORDER LIMITS
 - EXISTING ACCESS TO BE RETAINED
 - EXISTING ACCESS TO BE STOPPED UP
 - EXISTING ACCESS TO BE MANAGED DURING CONSTRUCTION
 - EXISTING ACCESS TO BE RETAINED AND IMPROVED
 - PROPOSED ACCESS TO BE PROVIDED
 - PUBLIC RIGHT OF WAY IDENTIFIER
 - EXISTING PUBLIC RIGHTS OF WAY
 - PROPOSED TEMPORARY PUBLIC RIGHT OF WAY DIVERSION
 - PROPOSED TEMPORARY PUBLIC RIGHT OF WAY CLOSURE
 - PUBLIC RIGHT OF WAY TO BE MANAGED
 - AUTHORISATION OF USE OF MOTOR VEHICLES OVER PUBLIC RIGHTS OF WAY
 - CORRIDOR FOR PROPOSED PUBLIC RIGHT OF WAY DIVERSION
 - STREET WORKS
 - EXISTING PRIVATE ROAD

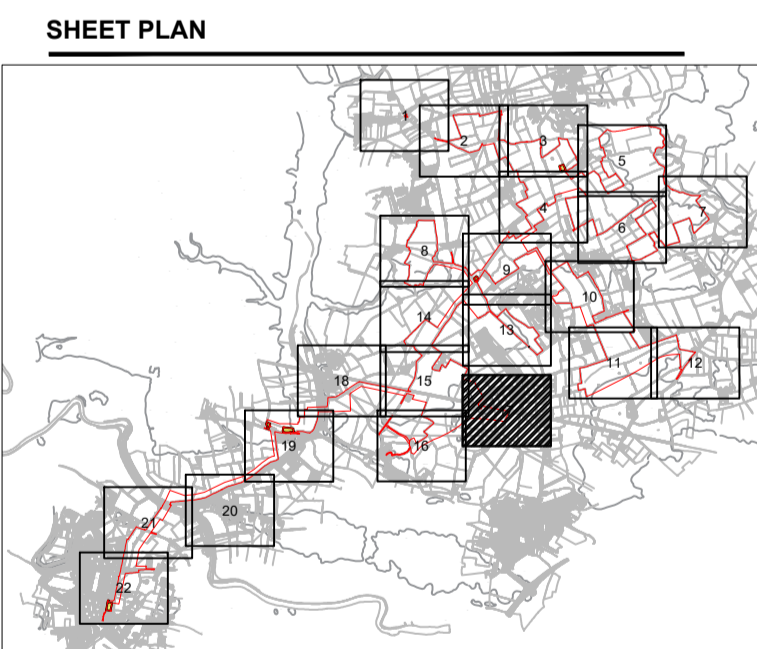

ISSUE/REVISION

I/R	DATE	DESCRIPTION
P05	11-06-2024	Incorporated Private Roads
P04	02-11-2023	Updated Post Legal Review
P03	19-10-2023	Updated Sheet Plan Layout
P02	21-09-2023	Amended Following Internal Review
P01	01-09-2023	Issued for Internal Review

ISSUE PURPOSE
 DCO Application

PROJECT NUMBER
 60683115

PLAN TITLE
 Streets Rights of Way and Access Plan Sheet 17 of 22

REFERENCE NUMBER
 EN010143/APP/2.4

LEGISLATION REFERENCE
 APFP 2009 Regulation 5(2)(k)

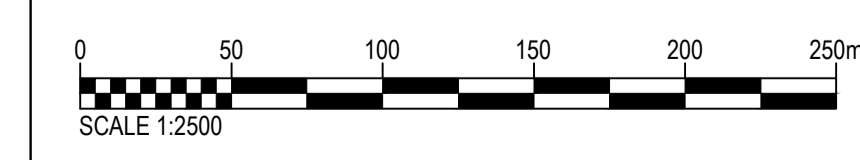

This drawing has been prepared for the use of AECOM's client. It may not be used, modified, reproduced or relied upon by third parties, except as agreed by AECOM or as required by law. AECOM accepts no responsibility, and denies any liability whatsoever, to any party that uses or relies on this drawing without AECOM's express written consent. Do not scale this document.

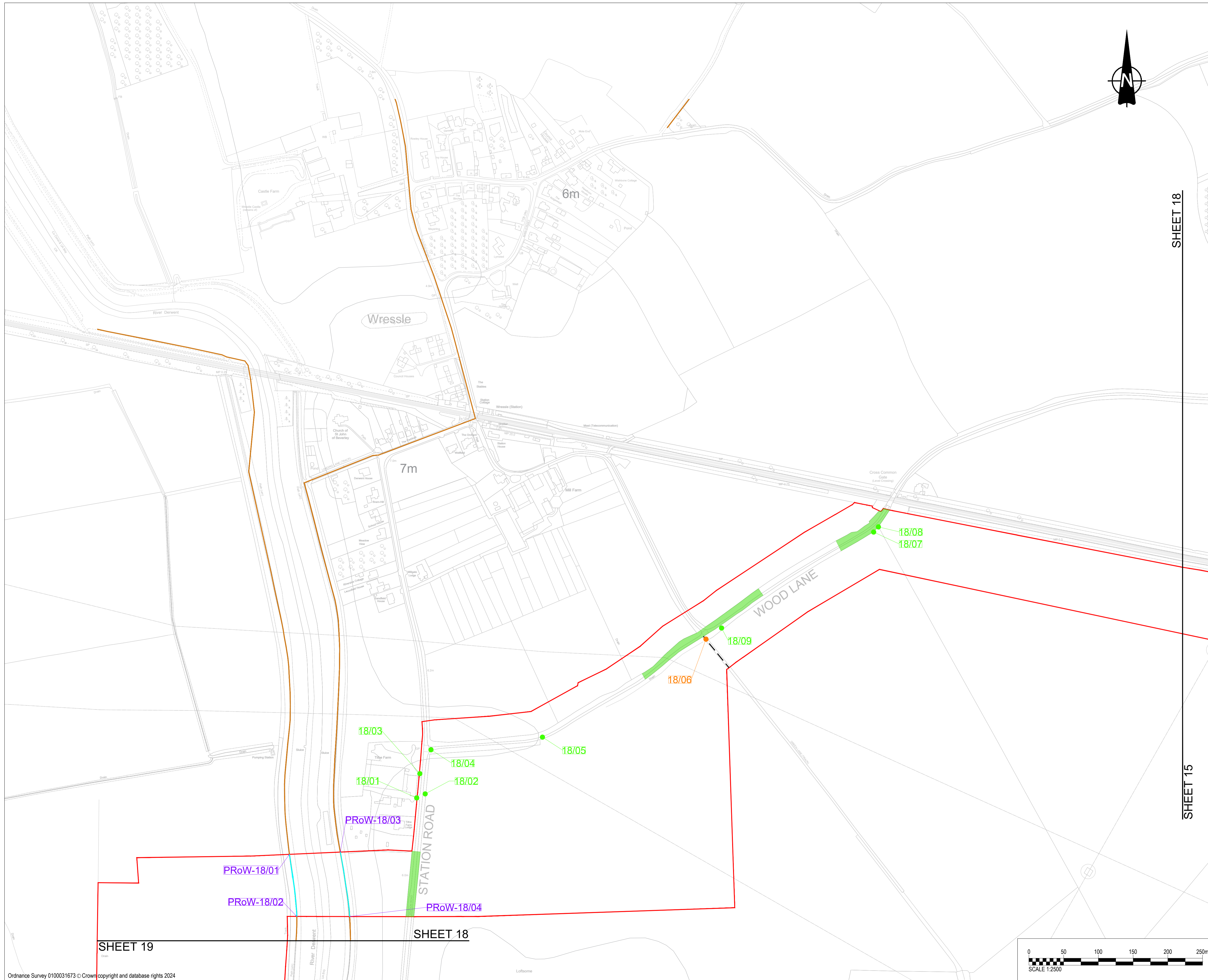

PROJECT

East Yorkshire Solar Farm

CLIENT

East Yorkshire Solar Farm

Limited

CONSULTANT

AECOM
 Midpoint
 Alencon Link
 Basingstoke, RG21 7PP
 www.aecom.com

GENERAL NOTES

1. ALL DIMENSIONS IN METRES UNLESS STATED OTHERWISE.
2. DO NOT SCALE FROM THIS DRAWING. USE ONLY PRINTED DIMENSIONS.
3. THE PROPOSED WORKS SHOWN ARE ILLUSTRATIVE ONLY AND WILL BE SUBJECT TO CHANGE AS PART OF DETAILED DESIGN DEVELOPMENT. ANY CHANGES WILL BE LIMITED TO BEING WITHIN THE ORDER LIMITS AND ANY OTHER CONSTRAINTS INCLUDED IN THE DEVELOPMENT CONSENT ORDER.
4. THESE PLANS SHOULD BE READ IN CONJUNCTION WITH SCHEDULES 4 TO 8 (INCLUSIVE) OF THE DEVELOPMENT CONSENT ORDER.

KEY

- ORDER LIMITS
- LAND NOT INCLUDED IN THE ORDER LIMITS
- 18/01 EXISTING ACCESS TO BE RETAINED
- 18/01 EXISTING ACCESS TO BE STOPPED UP
- 18/01 EXISTING ACCESS TO BE MANAGED DURING CONSTRUCTION
- 18/01 EXISTING ACCESS TO BE RETAINED AND IMPROVED
- 18/01 PROPOSED ACCESS TO BE PROVIDED
- PUBLIC RIGHT OF WAY IDENTIFIER
- EXISTING PUBLIC RIGHTS OF WAY
- PROPOSED TEMPORARY PUBLIC RIGHT OF WAY DIVERSION
- PROPOSED TEMPORARY PUBLIC RIGHT OF WAY CLOSURE
- PUBLIC RIGHT OF WAY TO BE MANAGED
- AUTHORISATION OF USE OF MOTOR VEHICLES OVER PUBLIC RIGHTS OF WAY
- CORRIDOR FOR PROPOSED PUBLIC RIGHT OF WAY DIVERSION
- STREET WORKS
- EXISTING PRIVATE ROAD

SHEET PLAN

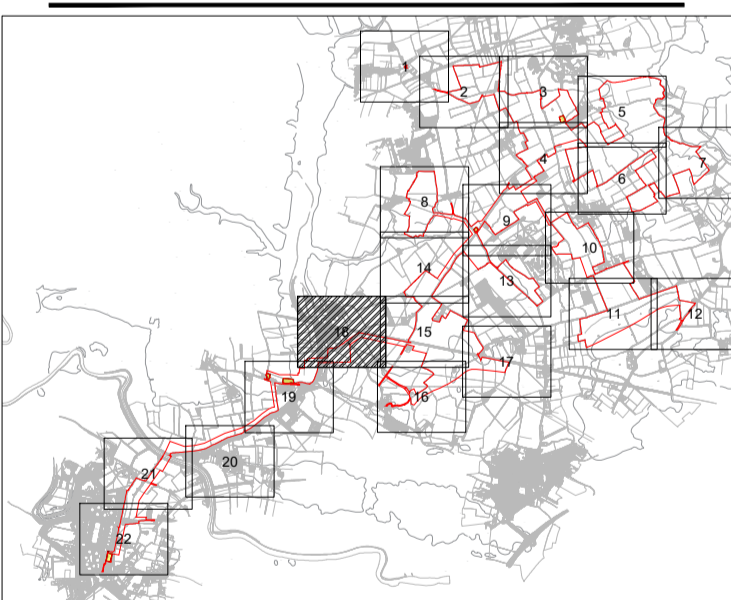

ISSUE/REVISION

I/R	DATE	DESCRIPTION
P05	08-08-2024	Passing place works added
P04	11-06-2024	Incorporated Private Roads
P03	19-10-2023	Updated Sheet Plan Layout
P02	21-09-2023	Amended Following Internal Review
P01	01-09-2023	Issued for Internal Review

ISSUE PURPOSE

DCO Application

PROJECT NUMBER

60683115

PLAN TITLE

Streets Rights of Way and Access Plan Sheet 18 of 22

REFERENCE NUMBER

EN010143/APP/2.4

LEGISLATION REFERENCE

APFP 2009 Regulation 5(2)(k)

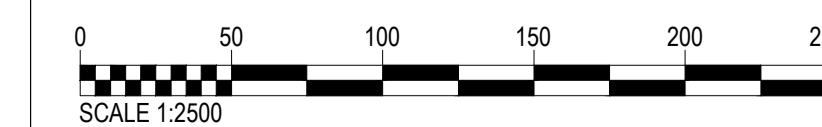

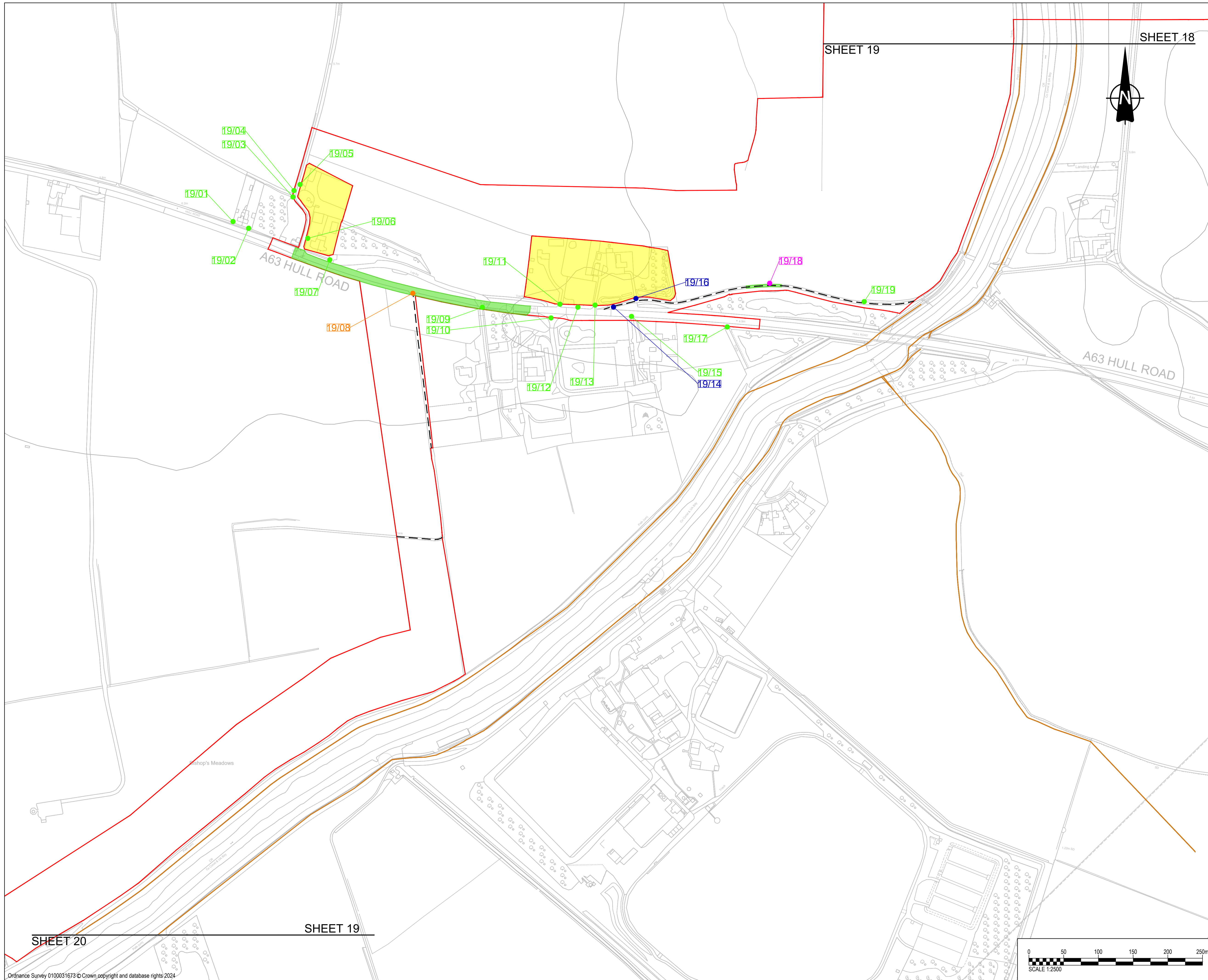

SHEET 18

SHEET 19

SHEET 20

SHEET 19



PROJECT
 East Yorkshire Solar Farm
CLIENT
 East Yorkshire Solar Farm
 Limited
CONSULTANT

AECOM
 Midpoint
 Alencon Link
 Basingstoke, RG21 7PP
 www.aecom.com

- GENERAL NOTES**
- ALL DIMENSIONS IN METRES UNLESS STATED OTHERWISE.
 - DO NOT SCALE FROM THIS DRAWING. USE ONLY PRINTED DIMENSIONS.
 - THE PROPOSED WORKS SHOWN ARE ILLUSTRATIVE ONLY AND WILL BE SUBJECT TO CHANGE AS PART OF DETAILED DESIGN DEVELOPMENT. ANY CHANGES WILL BE LIMITED TO BEING WITHIN THE ORDER LIMITS AND ANY OTHER CONSTRAINTS INCLUDED IN THE DEVELOPMENT CONSENT ORDER.
 - THESE PLANS SHOULD BE READ IN CONJUNCTION WITH SCHEDULES 4 TO 8 (INCLUSIVE) OF THE DEVELOPMENT CONSENT ORDER.

- KEY**
- ORDER LIMITS
 - LAND NOT INCLUDED IN THE ORDER LIMITS
 - EXISTING ACCESS TO BE RETAINED
 - EXISTING ACCESS TO BE STOPPED UP
 - EXISTING ACCESS TO BE MANAGED DURING CONSTRUCTION
 - EXISTING ACCESS TO BE RETAINED AND IMPROVED
 - PROPOSED ACCESS TO BE PROVIDED
 - PUBLIC RIGHT OF WAY IDENTIFIER
 - EXISTING PUBLIC RIGHTS OF WAY
 - PROPOSED TEMPORARY PUBLIC RIGHT OF WAY DIVERSION
 - PROPOSED TEMPORARY PUBLIC RIGHT OF WAY CLOSURE
 - PUBLIC RIGHT OF WAY TO BE MANAGED
 - AUTHORISATION OF USE OF MOTOR VEHICLES OVER PUBLIC RIGHTS OF WAY
 - CORRIDOR FOR PROPOSED PUBLIC RIGHT OF WAY DIVERSION
 - STREET WORKS
 - EXISTING PRIVATE ROAD

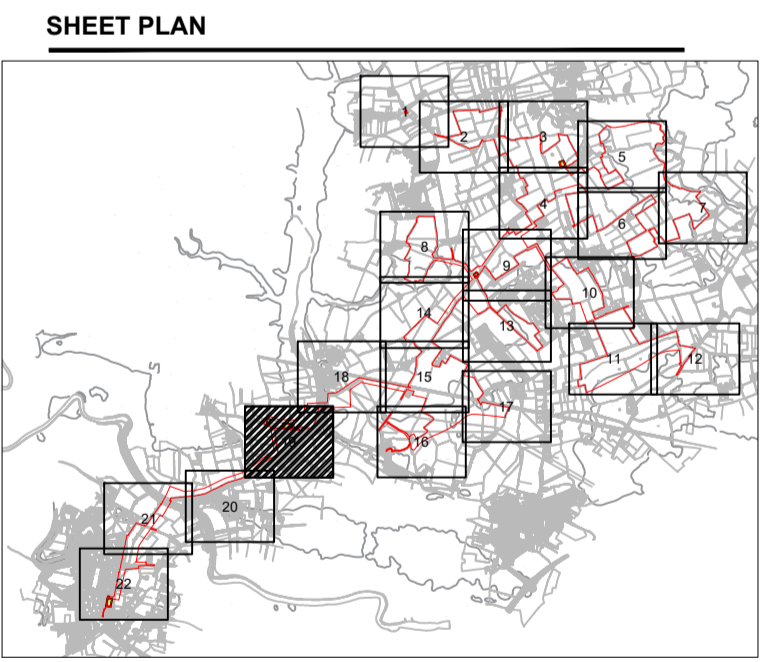

ISSUE/REVISION

I/R	DATE	DESCRIPTION
P05	11-06-2024	Incorporated Private Roads
P04	30-10-2023	Amended Following Client Review
P03	19-10-2023	Updated Sheet Plan Layout
P02	21-09-2023	Amended Following Internal Review
P01	01-09-2023	Issued for Internal Review

ISSUE PURPOSE
 DCO Application
PROJECT NUMBER
 60683115
PLAN TITLE
 Streets Rights of Way and Access Plan Sheet 19 of 22
REFERENCE NUMBER
 EN010143/APP/2.4
LEGISLATION REFERENCE
 APFP 2009 Regulation 5(2)(k)

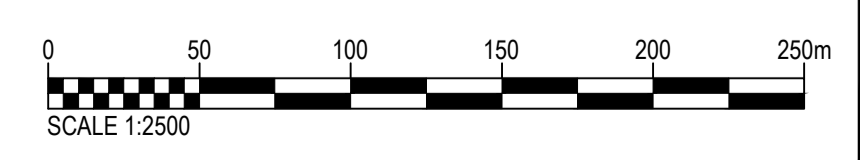

This drawing has been prepared for the use of AECOM's client. It may not be used, modified, reproduced or relied upon by third parties, except as agreed by AECOM or as required by law. AECOM accepts no responsibility, and denies any liability whatsoever, to any party that uses or relies on this drawing without AECOM's express written consent. Do not scale this document.

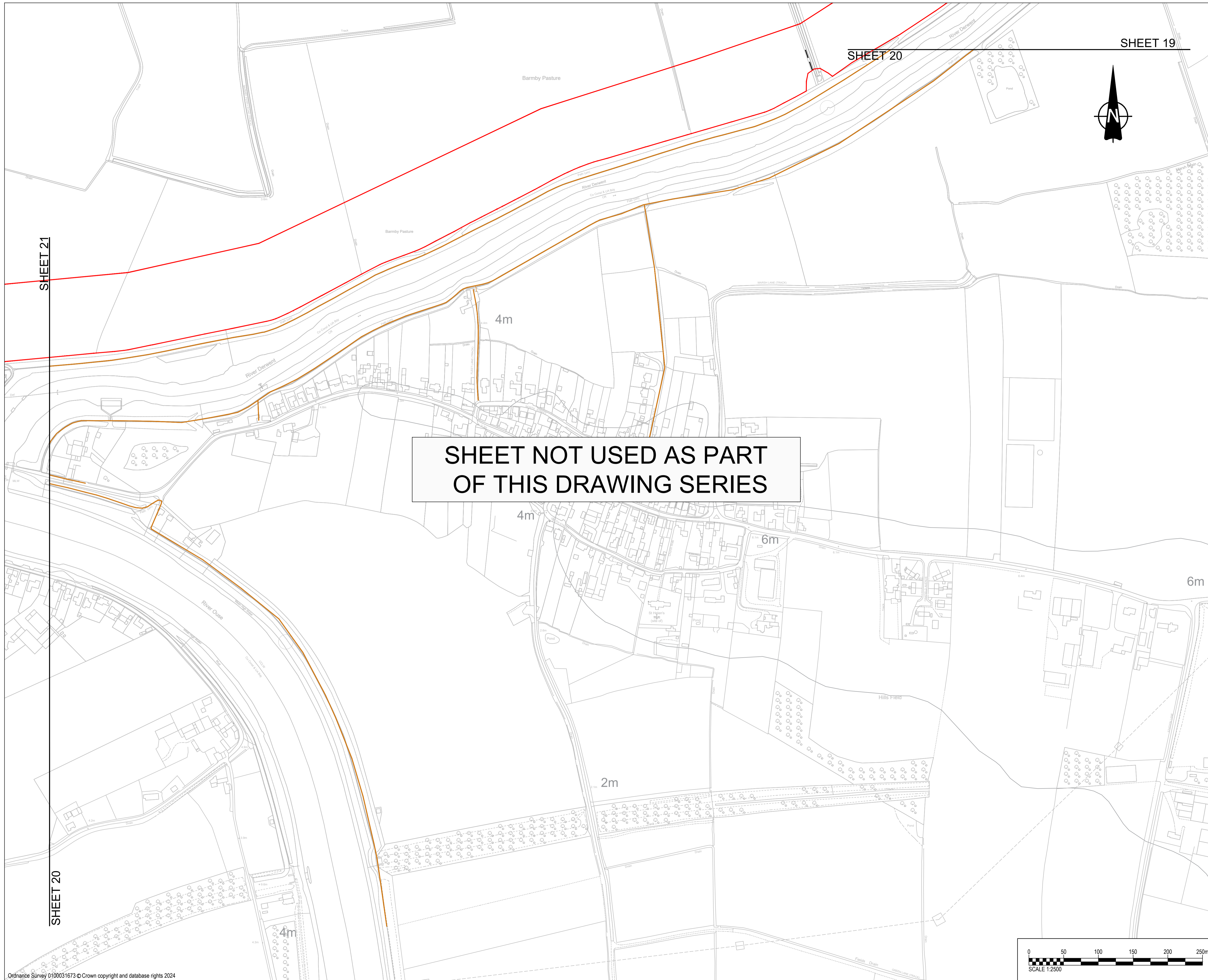

SHEET NOT USED AS PART OF THIS DRAWING SERIES

SHEET 21

SHEET 20

SHEET 20

SHEET 19

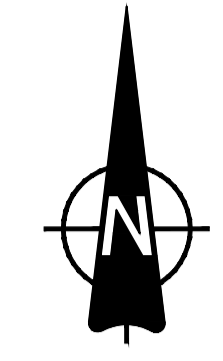

- GENERAL NOTES**
- ALL DIMENSIONS IN METRES UNLESS STATED OTHERWISE.
 - DO NOT SCALE FROM THIS DRAWING. USE ONLY PRINTED DIMENSIONS.
 - THE PROPOSED WORKS SHOWN ARE ILLUSTRATIVE ONLY AND WILL BE SUBJECT TO CHANGE AS PART OF DETAILED DESIGN DEVELOPMENT. ANY CHANGES WILL BE LIMITED TO BEING WITHIN THE ORDER LIMITS AND ANY OTHER CONSTRAINTS INCLUDED IN THE DEVELOPMENT CONSENT ORDER.
 - THESE PLANS SHOULD BE READ IN CONJUNCTION WITH SCHEDULES 4 TO 8 (INCLUSIVE) OF THE DEVELOPMENT CONSENT ORDER.

KEY

	ORDER LIMITS
	LAND NOT INCLUDED IN THE ORDER LIMITS
	EXISTING ACCESS TO BE RETAINED
	EXISTING ACCESS TO BE STOPPED UP
	EXISTING ACCESS TO BE MANAGED DURING CONSTRUCTION
	EXISTING ACCESS TO BE RETAINED AND IMPROVED
	PROPOSED ACCESS TO BE PROVIDED
	PUBLIC RIGHT OF WAY IDENTIFIER
	EXISTING PUBLIC RIGHTS OF WAY
	PROPOSED TEMPORARY PUBLIC RIGHT OF WAY DIVERSION
	PROPOSED TEMPORARY PUBLIC RIGHT OF WAY CLOSURE
	PUBLIC RIGHT OF WAY TO BE MANAGED
	AUTHORISATION OF USE OF MOTOR VEHICLES OVER PUBLIC RIGHTS OF WAY
	CORRIDOR FOR PROPOSED PUBLIC RIGHT OF WAY DIVERSION
	STREET WORKS
	EXISTING PRIVATE ROAD

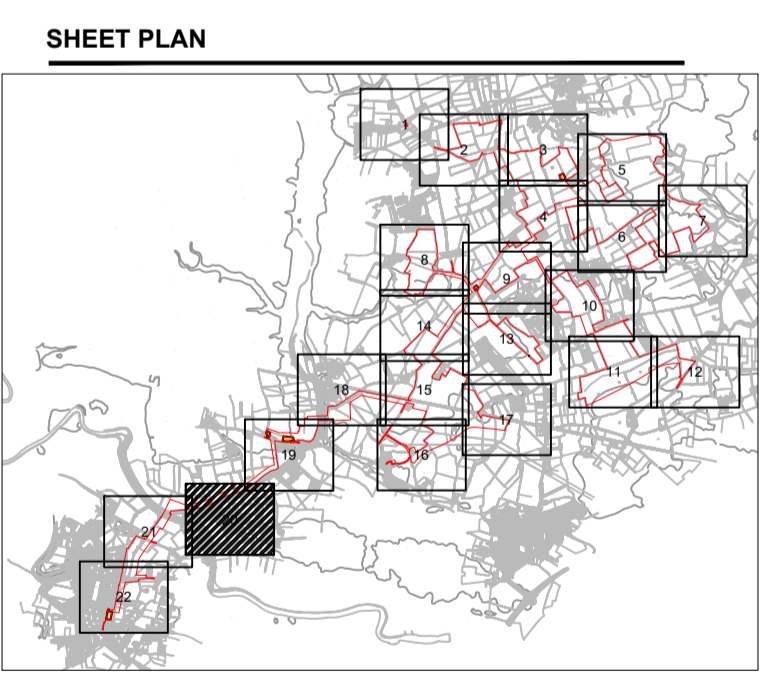

ISSUE/REVISION

I/R	DATE	DESCRIPTION
P04	11-06-2024	Incorporated Private Roads
P03	19-10-2023	Updated Sheet Plan Layout
P02	21-09-2023	Amended Following Internal Review
P01	01-09-2023	Issued for Internal Review

ISSUE PURPOSE
 DCO Application

PROJECT NUMBER
 60683115

PLAN TITLE
 Streets Rights of Way and Access Plan Sheet 20 of 22

REFERENCE NUMBER
 EN010143/APP/2.4

LEGISLATION REFERENCE
 APFP 2009 Regulation 5(2)(k)

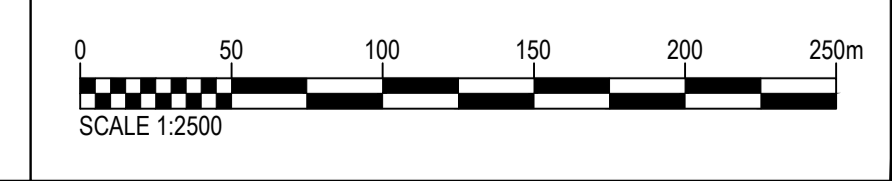

This drawing has been prepared for the use of AECOM's client. It may not be used, modified, reproduced or relied upon by third parties, except as agreed by AECOM or as required by law. AECOM accepts no responsibility, and denies any liability whatsoever, to any party that uses or relies on this drawing without AECOM's express written consent. Do not scale this document.

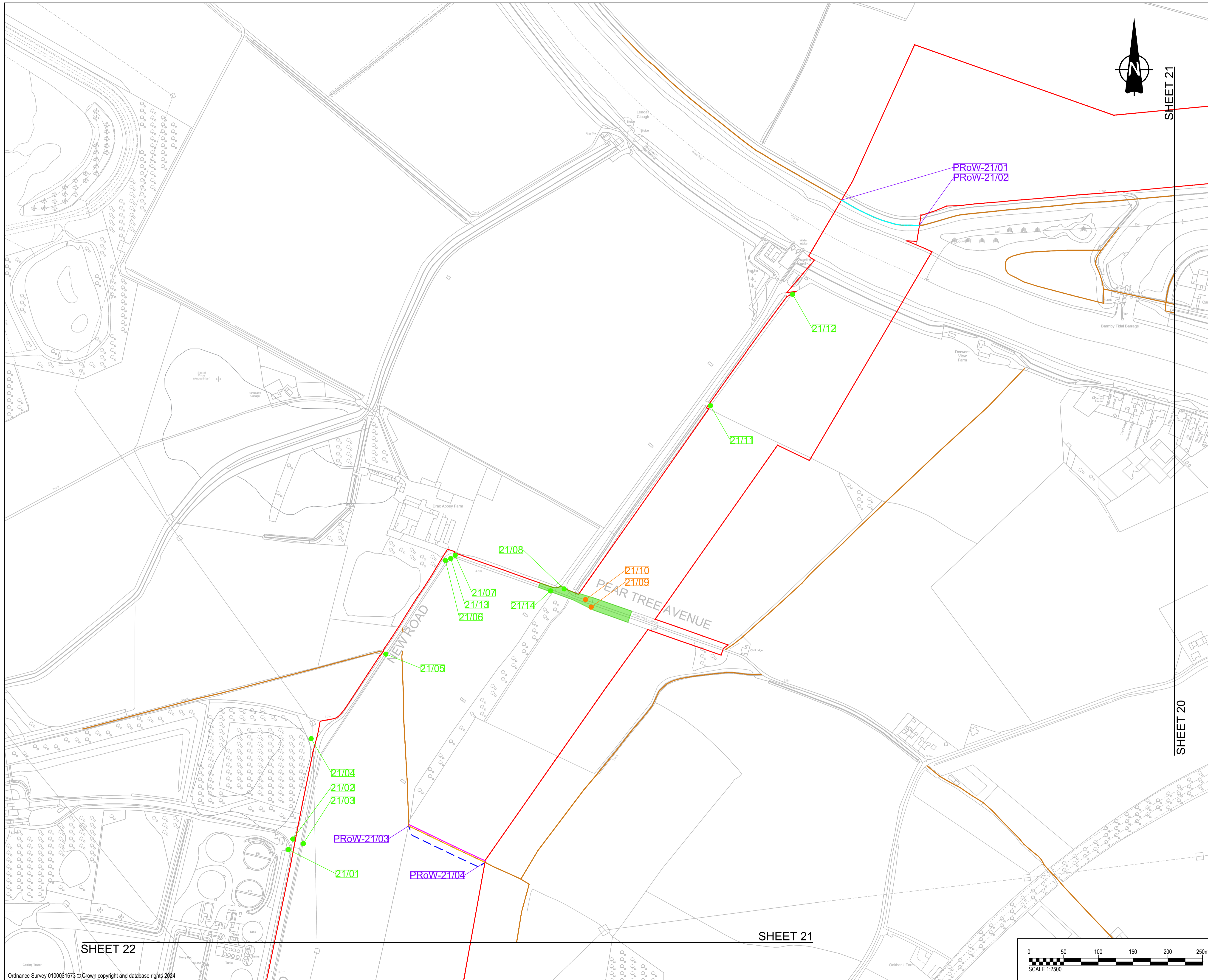

PROJECT
 East Yorkshire Solar Farm
CLIENT
 East Yorkshire Solar Farm
CONSULTANT
 Limited

AECOM
 Midpoint
 Alencon Link
 Basingstoke, RG21 7PP
 www.aecom.com

- GENERAL NOTES**
1. ALL DIMENSIONS IN METRES UNLESS STATED OTHERWISE.
 2. DO NOT SCALE FROM THIS DRAWING. USE ONLY PRINTED DIMENSIONS.
 3. THE PROPOSED WORKS SHOWN ARE ILLUSTRATIVE ONLY AND WILL BE SUBJECT TO CHANGE AS PART OF DETAILED DESIGN DEVELOPMENT. ANY CHANGES WILL BE LIMITED TO BEING WITHIN THE ORDER LIMITS AND ANY OTHER CONSTRAINTS INCLUDED IN THE DEVELOPMENT CONSENT ORDER.
 4. THESE PLANS SHOULD BE READ IN CONJUNCTION WITH SCHEDULES 4 TO 8 (INCLUSIVE) OF THE DEVELOPMENT CONSENT ORDER.

- KEY**
- ORDER LIMITS
 - LAND NOT INCLUDED IN THE ORDER LIMITS
 - EXISTING ACCESS TO BE RETAINED
 - EXISTING ACCESS TO BE STOPPED UP
 - EXISTING ACCESS TO BE MANAGED DURING CONSTRUCTION
 - EXISTING ACCESS TO BE RETAINED AND IMPROVED
 - PROPOSED ACCESS TO BE PROVIDED
 - PRow/1/01 PUBLIC RIGHT OF WAY IDENTIFIER
 - EXISTING PUBLIC RIGHTS OF WAY
 - PROPOSED TEMPORARY PUBLIC RIGHT OF WAY DIVERSION
 - PROPOSED TEMPORARY PUBLIC RIGHT OF WAY CLOSURE
 - PUBLIC RIGHT OF WAY TO BE MANAGED
 - AUTHORISATION OF USE OF MOTOR VEHICLES OVER PUBLIC RIGHTS OF WAY
 - CORRIDOR FOR PROPOSED PUBLIC RIGHT OF WAY DIVERSION
 - STREET WORKS
 - EXISTING PRIVATE ROAD

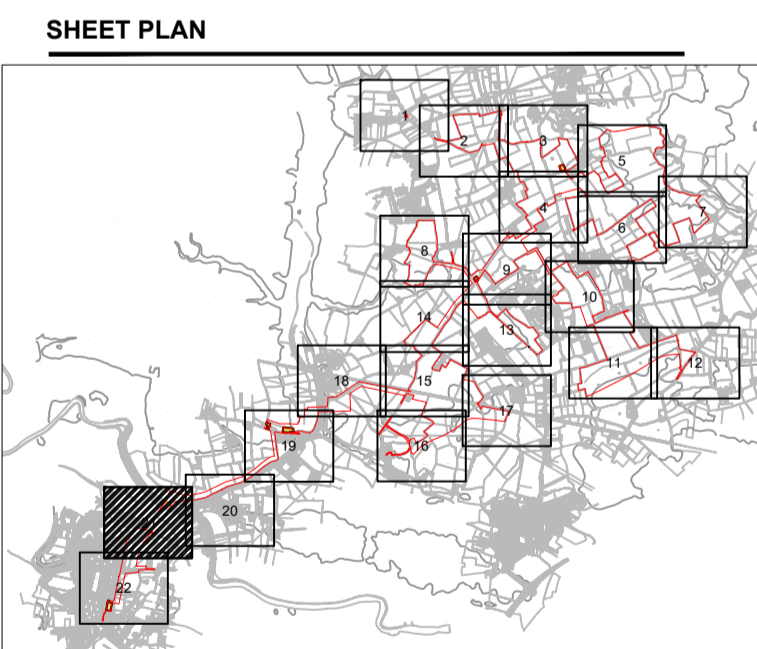

ISSUE/REVISION

I/R	DATE	DESCRIPTION
P04	11-06-2024	Incorporated Private Roads
P03	19-10-2023	Updated Sheet Plan Layout
P02	21-09-2023	Amended Following Internal Review
P01	01-09-2023	Issued for Internal Review

ISSUE PURPOSE
 DCO Application
PROJECT NUMBER
 60683115
PLAN TITLE
 Streets Rights of Way and Access Plan Sheet 21 of 22
REFERENCE NUMBER
 EN010143/APP/2.4
LEGISLATION REFERENCE
 APFP 2009 Regulation 5(2)(k)

This drawing has been prepared for the use of AECOM's client. It may not be used, modified, reproduced or relied upon by third parties, except as agreed by AECOM or as required by law. AECOM accepts no responsibility, and denies any liability whatsoever, to any party that uses or relies on this drawing without AECOM's express written consent. Do not scale this document.

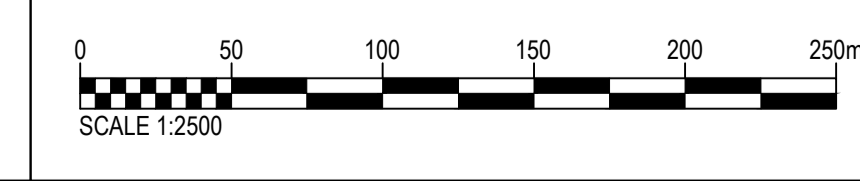

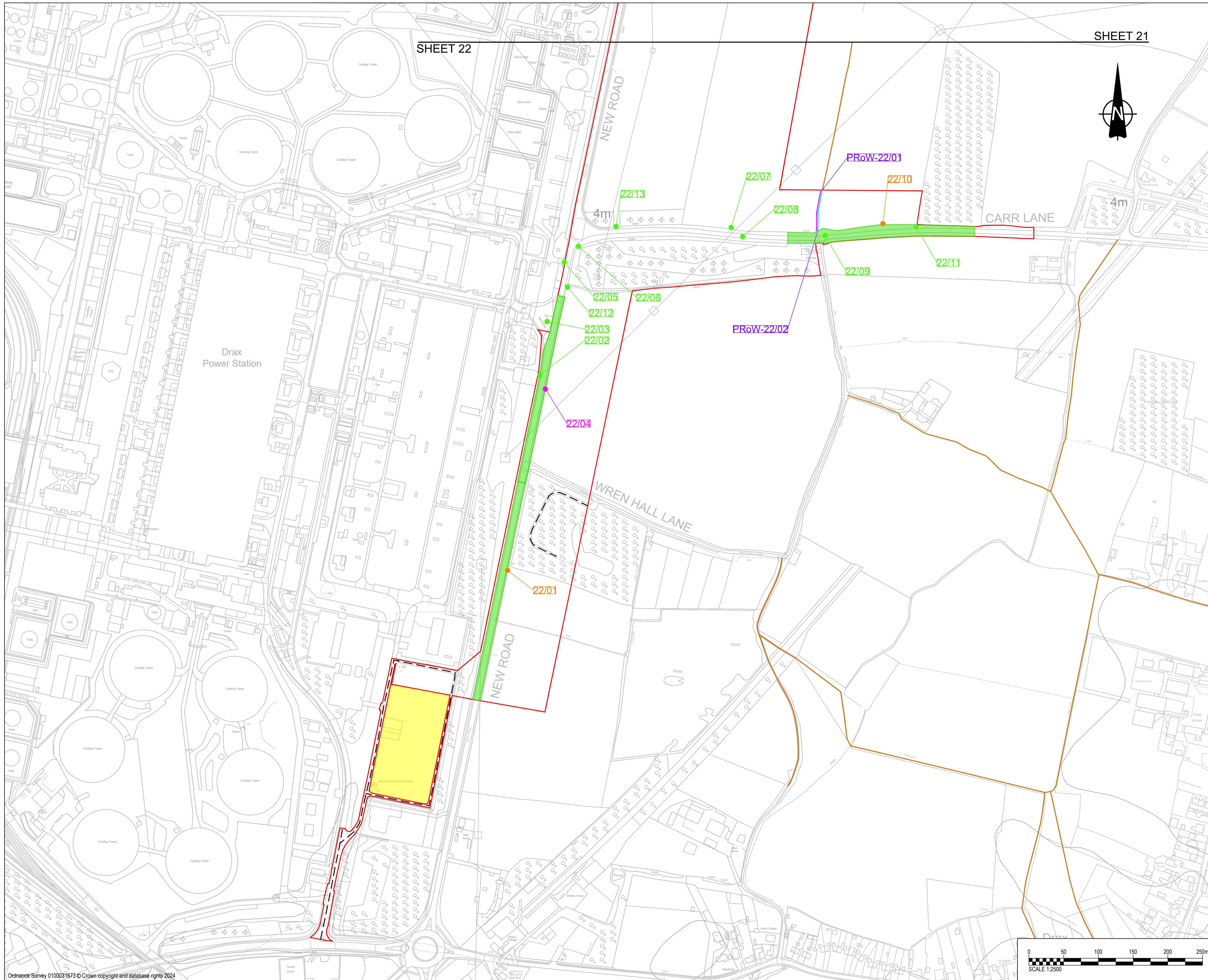

PROJECT
 East Yorkshire Solar Farm
CLIENT
 East Yorkshire Solar Farm
CONSULTANT
 AECOM

Midpoint
 Alencon Link
 Basingstoke, RG21 7PP
 www.aecom.com

- GENERAL NOTES**
- ALL DIMENSIONS IN METRES UNLESS STATED OTHERWISE.
 - DO NOT SCALE FROM THIS DRAWING. USE ONLY PRINTED DIMENSIONS.
 - THE PROPOSED WORKS SHOWN ARE ILLUSTRATIVE ONLY AND WILL BE SUBJECT TO CHANGE AS PART OF DETAILED DESIGN DEVELOPMENT. ANY CHANGES WILL BE LIMITED TO BEING WITHIN THE ORDER LIMITS AND ANY OTHER CONSTRAINTS INCLUDED IN THE DEVELOPMENT CONSENT ORDER.
 - THESE PLANS SHOULD BE READ IN CONJUNCTION WITH SCHEDULES 4 TO 8 (INCLUSIVE) OF THE DEVELOPMENT CONSENT ORDER.

- KEY**
- ORDER LIMITS
 - LAND NOT INCLUDED IN THE ORDER LIMITS
 - L/01 EXISTING ACCESS TO BE RETAINED
 - L/01 EXISTING ACCESS TO BE STOPPED UP
 - L/01 EXISTING ACCESS TO BE MANAGED DURING CONSTRUCTION
 - L/01 EXISTING ACCESS TO BE RETAINED AND IMPROVED
 - L/01 PROPOSED ACCESS TO BE PROVIDED
 - PRoW/1/01 PUBLIC RIGHT OF WAY IDENTIFIER
 - EXISTING PUBLIC RIGHTS OF WAY
 - PROPOSED TEMPORARY PUBLIC RIGHT OF WAY DIVERSION
 - PROPOSED TEMPORARY PUBLIC RIGHT OF WAY CLOSURE
 - PUBLIC RIGHT OF WAY TO BE MANAGED
 - AUTHORIZATION OF USE OF MOTOR VEHICLES OVER PUBLIC RIGHTS OF WAY
 - CORRIDOR FOR PROPOSED PUBLIC RIGHT OF WAY DIVERSION
 - STREET WORKS
 - EXISTING PRIVATE ROAD

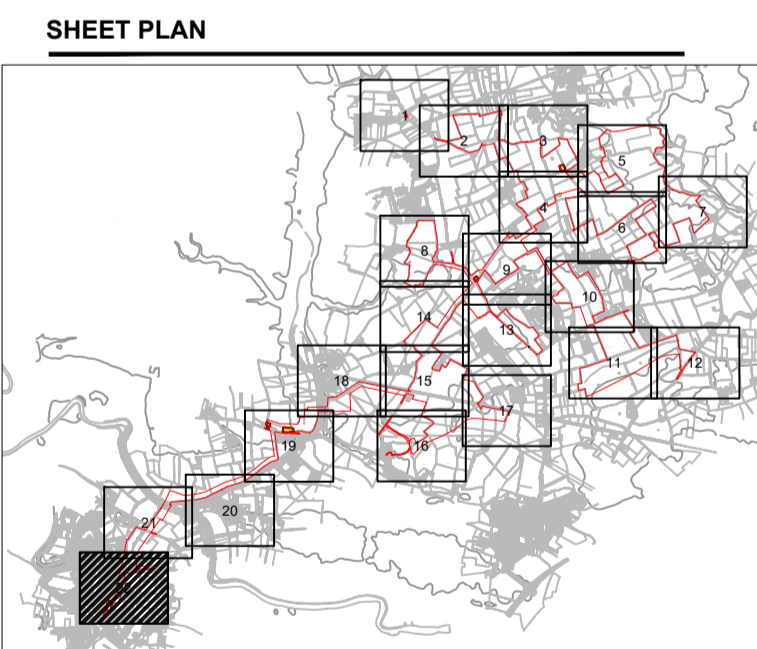

ISSUE/REVISION

I/R	DATE	DESCRIPTION
P04	11-06-2022	Incorporated Private Roads
P03	19-10-2023	Updated Sheet Plan Layout
P02	21-09-2023	Amended Following Internal Review
P01	01-09-2023	Issued for Internal Review

ISSUE PURPOSE
 DCO Application
PROJECT NUMBER
 60683115
PLAN TITLE
 Streets Rights of Way and Access Plan Sheet 22 of 22
REFERENCE NUMBER
 EN010143/APP/2.4
LEGISLATION REFERENCE
 APPF 2009 Regulation 5(2)(k)

This drawing has been prepared for the use of AECOM's client. It may not be used, modified, reproduced or relied upon by third parties, except as agreed by AECOM or as required by law. AECOM accepts no responsibility, and denies any liability whatsoever, to any party that uses or relies on this drawing without AECOM's express written consent. Do not scale this document.